Reno Evening Gazette.

VOL. VI. RENO. WASHOE COUNTY, NEVADA, SATURDAY, OCTOBER 5, 1878. NO. 6.

CONDENSED TELEGRAMS.

Hon. George Bancroft is in a fair way to recover from his injuries.

A band of hostile Indians, numbering 100 well armed warriors and 150 squaws, is committing heavy depredations in Nebraska, killing every white man they meet and running off stock. They have stolen 250 horses in three days. Soldiers are in pursuit.

The cricket match between the Australians and the Philadelphians commenced at Philadelphia on the 3d, the Americans scoring in their first inning 196.

Every precaution is being taken to prevent the spread of yellow fever at Madrid, Spain. The epidemic was brought from Cuba by soldiers.

The Ameer of Afghanistan is collecting his forces to oppose the advance of the English.

A negro insurrection is reported in Santa Cruz, Jamaica.

At 11 o'clock P. M. on the 3d, O'Leary had finished 319 miles and Hughes 279.

The next session of the custom-house investigating committee will be held at Washington the first Wednesday of December.

Great prairie fires in Red River valley, Minn., have destroyed thousands of tons of hay.

Fourteen counterfeiters, with tools, etc., have been captured in the mountains of Kentucky.

The Nebraska Republican State convention nominated Albinus Nance for Governor.

Two hundred Indians are committing extensive depredations along the Kansas Pacific railroad, burning stations and farm houses and stealing cattle. They have killed seventeen men.

The fair of the Humboldt county agricultural society opens at Ferndale on the 8th.

Wm. Blom, a seaman, was instantly killed on board the barkentine Monitor, while on her last trip to Eureka.

The chief mate of the schooner Jessie Nickerson was knocked overboard and drowned in Trinidad harbor on the 1st.

Henry Whitehurst, Treasurer of the St. Mary's (Catholic) Total Abstinence and Benevolent society, of San Francisco, has been arrested on a charge of forgery, by which he robbed the society of $1585.

Rich discoveries of gold placers continue to be made at Cassiar, Victoria.

A cargo of Fraser river salmon, valued at $106,321, left Victoria for London on the 3d.

Two men in Stockton, on the 2d, threw an inoffensive Chinaman off the wharf into the water, but he declined to be drowned and managed to swim out.

The Marauding Indians.

CHEYENNE, Oct. 4.—Agallala reports say the Indians were crossing the river at 10 A. M. five miles east of that station. Fifty citizens are in Agallala armed and mounted and prepared to defend the town should it be attacked. Scouts are out in all directions.

DENVER, Colorado, Oct. 4.—The following dispatch from Wallace, Kansas, referring to the band of Indians which left the reservation near Fort Reno was just received: "The Indians crossed the Kansas Pacific railroad Sunday morning going north. When about 25 miles north of Buffalo station they commenced killing settlers and so far seventeen dead bodies have been found along Soppa creek. The Indians do not go out of their way at all to kill white people, but if they meet a man on horseback they kill him and take his horse. They are now eighty or a hundred miles north of the Kansas Pacific railroad with the troops pressing them pretty hard. They had killed no women or children and have not thus far mutilated the bodies of their victims. The report that Lieut. Broderick was killed is untrue. There has been no fight since Friday and Broderick is well and hearty."

CHEYENNE, Oct. 4.—An engine and caboose has just returned to Agallala. The occupants say they could see a trail across the track and could see Indians on the cliffs. The train is not yet reported from Sydney.

The Great Failure.

LONDON, Oct. 4.—The total liabilities of Smith, Fleming & Co., East Indian merchants, whose failure was announced yesterday, are estimated at $10,000,000. The liabilities of their corresponding firms, which failed with them—McClearn, Nichol & Co., of Bombay, and Fleming & Co., of Kaurachee—are doubtless considerably less.

The *Financier* says it is morally certain that all firms connected in this sort of circular bill flying must succumb. One house in Scotland and Australia is concerned in this paper to the extent of five million dollars.

One branch, located in Asia, owes the bank eight millions for acceptance and thirty-five hundred thousand for cash advanced.

These other affiliated Indian houses aggregate an indebtedness of $6,250,000. The *Financier* estimates that the shareholders of the City of Glasgow bank must meet a deficit of $20,000,000, placing the failure among the most disastrous on record.

The Glasgow *Herald* says rumors are current that some of the directors of the City of Glasgow bank received enormous advances out of funds they were administering upon.

SPECIAL NOTICES.

Don't Forget it.

If you are troubled with nervousness, are disheartened, tired of life, fear death or feel out of sorts, as the saying is, you may safely conclude that you have the Dyspepsia or Liver Complaint. The liver is very apt to become torpid at this season of the year, as poisons arising from marshes, stagnant water are more numerous, and are, through inhalation, taken into the blood. Unless the liver is strong and active, and furnishes a supply of fresh and pure blood to drive out the impurities, the above mentioned symptoms surely follow, and if not heeded, end in more terrible diseases and death. White's Prairie Flower proves itself the great liver panacea. Its action on the liver is different from any medicine ever compounded. Its cures are truly wonderful. Try it. Price, twenty-five cents and seventy-five cents. For sale by our druggists, OSBORN & SHOEMAKER. au7 eod

RENO AND SURPRISE VALLEY.—Calderwood & Kern's stages will leave Reno hereafter on Mondays, Wednesdays and Fridays, at 3 o'clock A. M., and reach Bidwell, Surprise Valley, at 6 o'clock on the following days. Returning, will leave Willow Ranch at 7 A. M. on Mondays, Wednesdays and Fridays, arriving in Reno at 9 P. M. on the following days. Fare, $20 each way. Freight on baggage over 30 pounds, 8 cents per pound. Office at Hammond & Wilson's stable, opposite Railroad depot. JOHN WILSON, Agent. se3-tf

CLOTHING.—Grand Reopening of the White House, next door to the Postoffice. Having purchased the entire stock of Men's and Boys' Clothing and Furnishing Goods of Messrs. Cohen & Isaacs, and made a large addition thereto, I am prepared to sell this clothing at lower rates than any merchant in Reno. I respectfully solicit the patronage of the public, and am convinced that on the examination of my stock, and the price at which I sell, that no person who gives me a call will go away empty handed. au31 tf* L. ABRAMS.

OPENING DAYS.—The many patrons of Madames Harney & Brown, will be pleased to note that Friday and Saturday, October 4th and 5th, have been set aside for an opening display of their new fall and winter stock of Millinery. All of the latest novelties in this line of goods and at very low rates. The ladies should call early.

At Osburn & Shoemaker's you can buy Cocoa Cream for the hair, at 25c. a bottle, Jockey Club hair oil at 25c. a bottle, Sun Flower hair oil at 37½c. a bottle, Boquet hair oil at 37½c. a bottle, and Golden Jockey hair oil at 37½c. a bottle. These beautiful preparations are just received from the East and were never before sold in this market. 6-5-tf

For pianos and organs visit Brookins & Holmes' piano warerooms on Virginia street, Reno, Nevada. This firm will sell cheaper than any house on the coast. Old pianos and organs taken in exchange for new. Instruments sold on easy installments. Pianos and organs for rent. 6-4-tf BROOKINS & HOLMES.

Physician's prescriptions receive personal attention of a graduate in Pharmacy, of twenty years experience, at the Reno Drug Store, (late Hoole.) A full line of toilet and fancy articles and every patent medicine of repute. Wm. Pinniger, Pharmacist. 4-

Silverware, Glassware, Chandeliers, Lamps, Lamp Fixings, Chimneys, etc.—A large and splendid assortment just received from New York. For sale at the lowest prices by Osburn & Shoemaker. se21 tf

HO! FOR BODIE.—Mr. A. J. Bunting will, on the 23d instant, start for Bodie with a six-horse fast freight and passenger stage wagon and team. Fare, $12 from Reno. For freight charges and full particulars inquire of Robert Ash, at Earl's depot. se13 tf*

The Reno Drug Store, (late Hoole, is constantly receiving consignments of oils paints, varnishes, brushes, etc., which are offered at moderate prices. Wm. Pinniger, druggist, etc.

Any one wishing eggs for hatching, from pure bred fowls, Dark Bramah, Buff Cochin or Houdan, can obtain them by applying to J. M. Huyck. 4-18-tf

The celebrated Wheeler & Wilson NEW STRAIGHT NEEDLE SEWING MACHINE at bed-rock prices at the Reno Drug Store. au8 tf

E. MEYER,

DEALER IN

CIGARS AND TOBACCO!

Exclusively.

COMMERCIAL ROW, - - - - RENO, NEV.

(Manning & Duck's Building.)

OCEAN SPRAY SALOON.

WM. STOPHER IS AT THE OLD Stand, corner of Plaza and Sierra Sts. He will attend the thirsty at all hours with

The Best of Wines, Liquors and Cigars.

Don't forget the old place, because it is just the same as ever. se9 tf

NOTICE.

THE qualified voters of Glendale Precinct, in the county of Washoe, are hereby notified that the time for registering their names will expire at 6 o'clock P. M. October 19th, 1878.

R. H. KINNEY.
Registering Agent for Glendale Precinct, Washoe County, Nevada.

50 Cts. Per Week.

☞All classes of legitimate advertisements not exceeding six lines inserted in this columnd for 50 Cents per week.

☞Nothing inserted for less than 50 Cents.

☞To find out the number of lines an advertisement will make, reckon five words for the first line, and seven words for each subsequent line. Fractions of lines charged as full lines.

Rooms to Let.

MRS. JACOBS, ON FOURTH STREET, north of the Reno lumber yard, has two furnished rooms to rent during fair week.

Just Received.

FRESH FROM BRUMMER'S MILL IN Milwaukee, Wisconsin. 50 pounds of his Infallible Insect Powder. To keep bed bugs healthy, keep the powder away from them. It don't agree with them at all.

A. H. BARNES.
Reno, August 27th. au27 tf

Lost—Reward.

AN AMETHYST SETTING TO A GOLD ring, inlaid with brilliants in the shape of a leaf and flower, was lost on Friday, August 23d, between Wintermantle's on Center street and the Depot Hotel. The finder, on return of the stone to Circe & Roberts' hotel, will receive a reward of $5 au24 1w

For Sale.

TWO LOTS ON FOURTH STREET, near Chestnut. Finest location in town. Picket fencing; improved land 50x130 each. Apply to GREY & ISAACS. au23 tf

Lost!

ONE RED POCKETBOOK SOMEWHERE on the streets of Reno. The book contains only memoranda which are of value to the rightful owner. The finder should return the book to this office au21-tf

Teams Wanted.

TEAMS WANTED FOR FREIGHTING Lumber. Apply to
au21 tf C. A. BRAGG & CO.

For Sale.

A NO. 2 BUCKEYE MOWER—SECOND hand—Cheap for Cash. Apply to J. L. McFARLIN. jy1—

Warning.

THIS IS TO GIVE NOTICE THAT R L. Caldwell is not now nor never will be in my employ again. All parties are warned not to trust him on my account.

Reno, June 3d. STEPHEN CONNER.
[d1w wkly 6m]

W. SANDERS A. C. NEAL

SANDERS & CO.'S

FURNITURE STORE!

Is now established in the

Odd Fellows' Building,

Corner of Virginia and Second Streets, Reno,

—DEALERS IN—

FURNITURE AND BEDDING,

Coffins, Caskets,

UNDERTAKER'S GOODS FLOWER POTS, ETC.

☞ Agents for Champion Bee Hives and Honey Boxes. 5-15tf

CRYSTAL PEAK BREWERY.

C GERTENBACH,.....Proprietor.

The Best Beer Manufactured in Nevada.

SOLD BY WHOLESALE OR RETAIL.

☞All Beer warranted to give satisfaction to the Trade.

Brewery at Crystal Peak

Leave your orders with

J. J. BECKER.
H. T. ROHRS,
7 29-tf AGENT FOR RENO.

WEBBER LAKE HOTEL,

Sierra County, Cal.

D. G. WEBBER, M. D., Prop.

A. Jay Anderson, Manager.

P. O. ADDRESS, TRUCKEE, CAL.

Hotel open for Visitors from June 1st to November 1st.

Webber's Stage leaves Truckee Tuesdays and Fridays at 6:30 A. M., and the Lake Mondays and Thursdays at 2 P. M.

Boats, Fishing Tackle, Saddle Horses and Wagons furnished Guests, Free of Charge.

Board $2 50 per day; $12 to $16 per week. Children charged for at moderate rates.

Table thoroughly supplied and good Attendants.

Webber Lake is 6925 feet above sea level, well stocked with Silver Trout, and 24 miles from Truckee, on the Henness Pass Road, surrounded by the highest peaks of the Sierra Nevada mountains. As a resort for families and lovers of rare scenery, excellent fishing and fine drives, this Hotel excels all others.

JOB PRINTING

IN ALL ITS BRANCHES

—AT THE—

Gazette Job Printing Office.

We are prepared to do every Description of Book and Job Printing at the

MISCELLANEOUS.

J. L. McFARLIN,

MANUFACTURER OF

Quartz, Freight and Farm

WAGONS.

ALL KINDS of Carriages, Spring Wagons, Buck Boards and Sulkies made and repaired.

Hard Wood and Iron Axles For Sale.

All Kinds of Shoeing Done

—BY—

WM. DAVIS

FORMERLY OF RENO, AND LATE OF VIRGINIA CITY.

Give us a call and we guarantee satisfaction.

Sierra Street, Reno, Nevada.

(Opposite Masonic Hall).
11-17tf-c6-19

FOR SALE.

EITHER OF TWO LOCATIONS on

Fourth Street, Reno.

Desirable Locality

☞LOTS fenced and ample for building purposes, being 100x140, and 200x240 respectively.

For Particulars enquire at this office. 8-8tf

Lightning Express.

JOINT TIME TABLE,

OF VIRGINIA AND TRUCKEE, AND CENTRAL PACIFIC RAILROADS.

EXPRESS FROM SAN FRANCISCO.		JOINT TIME TABLE		EXPRESS FROM VIRGINIA CITY.	
Arrive	10.45 A. M	..Virginia..	Leave	6.00 P. M	
	10.34 A. M	.Gold Hill.		6.13 P. M	
	10.00 A. M	Mo'nd H'se		6.45 P. M	
	9.00 A. M	.. Carson ..		7.35 P. M	
	8.08 A. M	Steamboat		8.27 P. M	
Arrive	7.00 A. M	....Reno...		9.00 P. M	
Leave	7.35 A. M				
	5.00 A. M	..Truckee..		11.10 P. M	
	9.15 P. M	Sacramento		6.30 A. M	
	6.10 P. M	.. Vallejo ..	Arive	9.10 A. M	
Leave	4.00 P. M	San Fran'co		11.10 A. M	

San Francisco Time on C. P. R. R.; Carson Time on V. T. R. R. Dinner on boat from San Francisco, and breakfast at Reno, going East. Breakfast on boat from Vallejo, going West. Sleeping Car daily between Carson and San Francisco.

Express arrives in Reno from San Francisco on Wednesdays, Fridays, and Sundays. and returns to San Francisco on Mondays, Wednesdays and Fridays. Trains run daily between Reno and Virginia City.

Round trip tickets srom Reno to Steamboat, good only on Sunday, $1 00; round trip tickets from Reno to Bowers' Mansion, only on Sundays, $1 50; round trip tickets from Reno to Carson, only on Sundays, $2 00. Children between five and twelve years of age, one-half of reduced rates.

H. M. YERINGTON,
General Sup't. V. & T. R. R.
A. N. TOWNE,
General Sup't C. P. R. R.
E. NILES,
General Ticket Agent, V. & T. R. R.

HYMERS & CHISM'S

Truckee Livery, Feed and Sale Stable.

Corner Sierra and Second Street, Reno.

HORSES,

BUGGIES, and

SADDLE HORSES

TO let, and Horses boarded by the day, week or month. Terms to suit the times.

We also have attached a Large Hay Yard, with good stables. Also corrals for loose stock, well watered,

HEARSE TO LET.

4-17tf

BANKING.

BANK

—OF—

D.A.Bender&Co.

Commercial Row, Reno, Nevada.

Transacts a General

Banking and Exchange Business

Buy & Sell Silver Coin, Currency Domestic and Foreign Exchange,

Mining Stocks, Bonds, &c.

Careful attention paid to Collections and Returns made on Day of Payment.

Correspondents:

National Bank of D.O.Mills & Co. Sacramento
Bank of California..... .San Francisco
Latham & King, Brokers.....San Francisco
American Exchange National Bank, New York
Bank of Montreal..... Montreal, Canada

☞We draw direct on all principal Cities of Europe.

Agents for Imperial, Northern, Royal Commercial Union, Queen's, Union and Fireman's Fund Insurance Companies—Combined capital and assets, $70,000,000.

Office Hours, 9 A. M. to 4 P. M.

RENO

SAVINGS BANK.

Capital Stock..... ...$100,000

President ....M. C. LAKE
Vice-President..... J. E. JONES
Manager .. ..JAS. H. KINKEAD

DIRECTORS:

M. C. LAKE. J. E. JONES, G. W. HUFFAKER, L. L. CROCKETT, J. S. SHOEMAKER.

BUY AND SELL

CURRENCY AND EXCHANGE

MINING STOCK, U. S. BONDS,

MAKE COLLECTIONS,

RECEIVE DEPOSITS

And do a general

BANKING BUSINESS.

Correspondents Anglo-Californian Bank, San Francisco.
Messrs. J. & W. Seligman & Co....New York
Latham & King, Brokers.....San Francisco

AGENTS FOR

Phœnix of Hartford, home of New York, and London Assurance

Fire Insurance Companies.

BANK open daily from 9 A. M. to 4 P. M. 1-16tf

THE

Home Mutual Insurance Co.,

OF CALIFORNIA.

ABLY MANAGED, CAREFULLY DIRECTED AND

Losses Liberally Adjusted

And Promptly Paid.

HAVE YOUR PROPERTY INSURED IN The Home Mutual, a purely local institution, confining its operations to the Pacific States and Territories, thus avoiding the disastrous losses that are daily occurring in the large eastern cities and manufacturing towns, and which tend to drain from the resources of profitable districts to meet obligations maturing in unproductive sections.

Allen C. Bragg, Agent.
7-12tf Reno, Nevada

NEW YORK BAKERY.

A. P. DALLAM, Proprietor.

THE BEST OF BREAD, PIES, CAKES, Fruit, Nuts, etc. Lunches put up for all trains.

Emigrant Supplies a Specialty.

sell tf A. P. DALLAM.

GROCERIES.

J. C. Hagerman,

Wholesale and Retail Dealer in

GROCERIES,

HARDWARE,

CROCKERY

Wines,

Liquors,

Cigars,

Tobacco.

Orders for HAY, POTATOES and other Ranch products by the car load or smaller quantities, promptly filled at the LOWEST MARKET RATES!

MASONIC BUILDING

Corner of Commercial Row and Sierra Street.

3-2tf] RENO, NEVADA.

MANNING & DUCK.

DEALERS IN

GROCERIES,

PROVISIONS,

—AND—

GENERAL MERCHANDISE,

STOVES, HARDWARE.

MANUFACTURERS OF

Tin, Copper, and Sheet Iron Ware.

—DEALERS IN—

PLOWS, HARROWS, BUCKEYE and WALTER A. WOOD'S MOWERS.

3-27tf

WINCHELL & CUNNINGHAM

HAVE ON HAND AND OFFER FOR sale a large and well selected stock of

GENERAL MERCHANDISE

Which they offer at as low rates as any legitimate house in the trade can possibly afford to sell and pay their honest debts.

OUR STOCK CONSISTS IN PART OF

Groceries,
Provisions,
Butter,
Flour,
Grain
Fish, Eggs
Fruits and Vegetables.

W GUARANTEE SATISFACTION to all who may favor us with their patronage.

WINCHELL & CUNNIGHAM,
Agents for Nabob Whisky
WEST SIDE VIRGINIA STREET, RENO, NEVADA.
[7-1 tf]

C. BUCKLEY'S

NEW GROCERY STORE

ALL KINDS OF

Groceries,
Fruits,
Vegetables,
Tobacco,
Cigars.

I BUY AND SELL FOR CASH, AND CAN therefore sell everything in my line at reduced prices.

Store on Commercial Row, next door to Reno Market, Reno, Nevada. 4-27tf

PROFESSIONAL.

JOHN BOWMAN,

ATTORNEY AT LAW

RENO, NEVADA.

Office in Odd Fellows' Building. Real est bought and sold. Collections made on C mission. All business promptly attended jy28—

WILLIAM CAIN,

ATTORNEY-AT-LAW

DIST. ATTORNEY FOR WASHOE CO

Reno, Washoe County, Nevada.

☞OFFICE—West Side of Virginia street, south of Second. 5-1tf

T. V. JULIEN, H. A. WALDO

WALDO & JULIEN,

ATTORNEYS AT LAW

RENO, NEVADA.

Office in the Journal Building. 1-3tf

Boardman & Varian,

ATTORNEYS AT LAW

Reno, Washoe County, Nevada.

☞OFFICE—Second street. 5-1tf

DR. W. BERGMAN,

Physician and Surgeon

OFFICE—Second street, next door to Webster's law office, Reno, Nevada.

T. N. SNOW, M. D.

Physician and Surgeon.

GRADUATED at University of the Pacific.

OFFICE—At the International Hotel, Reno Nevada. 6-4-tf.

THOS. E. HAYDON,

Attorney at Law.

Also NOTARY PUBLIC, and COMMISSIONER OF DEEDS FOR CALIFORNIA.

Office on Virginia street, south of Secon street, Reno. 4-4tf

W. L. KNOX,

ATTORNEY-AT-LAW,

Office—Odd Fellows' Building, Second St.

RENO, NEV. 91-

H. B. MAXSON, C. E.

U. S. DEP. MINERAL SURVEYOR

For Nevada.

MINERAL SURVEYS MADE AND MINing Patents obtained in any portion of the State, at the most reasonable rates Prompt attention given to all kinds of survey ing and civil engineering. Office in the Journal building. 82.—

S. A. MANN,

ATTORNEY AT LAW,

RENO, NEV.

Office at the Court House, Reno, Nevada.

N. SODERBERG,

ATTORNEY AT LAW

RENO, NEVADA.

Office with R. M. Clarke, two doors west Dr. Bergman's office, Second St. 7-25 tfof

NOW IS THE TIME

TO SUBSCRIBE FOR THE

EVENING GAZETTE,

THE BEST LOCAL PAPER IN THE STATE.

Terms:

One year by mail	$10 00
Six months	6 00
Three months	3 00

DELIVERED BY CARRIERS FOR 25 CTS. A WEEK

LOWEST POSSIBLE LIVING RATES.

FANCY

VARIETY AND MUSIC STORE,

WHOLESALE & RETAIL DEALERS IN

Foreign and Domestic Fruits,

FINE FRENCH CANDIES.

Toys, Fancy Articles, Musical Instruments, The latest Sheet Music, Stationery, Books Cards, Cutlery, Cigars, Tobacco, etc.

Pianos For Sale or Rent.

Agents for Steinway, Webber, Chickering and Steadman Pianos.

C. J. BROOKINS & CO.,

VIRGIAIN STREET,..... RENO, NEVADA

Reno Evening Gazette

Washoe County Official Press.

Published every Evening (Sunday excepted.)

—BY—

JOHN F. ALEXANDER.

TERMS OF SUBSCRIPTION:

One year (by mail) $10
Six months 6
Three months 3 50

Delivered by carrier in Reno at 25 cents per week.

No paper forwarded by mail unless paid for in advance.

SATURDAY, ... OCTOBER 5, 1878

OPENING THE CAMPAIGN.

Yesterday in Virginia city the Republican State central committee met for the transaction of important business relating to the present canvass. Among other things done was the rescinding of the resolutions of a previous meeting whereby it was arranged that the canvass should be opened by mass meetings in Virginia, Carson and Reno. Subsequent to this action it was resolved that a grand ratification meeting be held at Reno on the evening of Friday, October 11th. Among the list of speakers selected for this occasion are Daggett, Woodburn, Varian and Mighels. It is expected that our fellow citizens of Washoe county will turn out *en masse* to attend the meeting.—*Carson Appeal.*

The GAZETTE suggested some weeks since that ratification meetings should be held in Reno during fair week. Through some friends we have procured the above appointment, and we know that the meeting will be the largest ever held in the State. The real issues of the campaign will be set forth clearly and with ability, Messrs. Daggett, Woodburn, Mighels and Varian being among the ablest public speakers of the State. Everybody will of course be here at the fair, and hence the meeting will witness an old time Republican jollification.

STAND IN.

On Monday next the fifth annual fair opens under most favorable auspices. We give some of its prospects on our local page this evening. The week will witness the best fair which has been held on the coast this year. If now there is anything which a reader of the GAZETTE can do to magnify this success we want him to do it. If you have anything worthy of exhibition send it in. Every little helps and every man can help. When Washoe county works together we win. This society is common property and we can maintain it. Let us quit talking then and do something. Stir yourselves and see what you can do. Multiply the exhibit at the pavilion. Multiply the entries at the ground. Set your friends to work and go to work yourselves. If you can't do much do what you can. That is the way to win, and Washoe never lost yet when she was in earnest.

EDITORIAL NOTES.

The Massachusetts State central committee asks voters of the State these questions:

Shall Massachusetts be true to the faith of the fathers, that honest debt shall have honest payment, that sacrifice the national honor shall be maintained untarnished, or shall she, be bound hand and foot, be delivered over to the champions of dishonor and disgrace? Shall she suffer the chief head and front of this offending to occupy the chair of Hancock and Adams and Andrew, making of its dishonor a stepping-stone to the leadership of a national party founded on the ruins of national credit and the public faith, a debased currency and repudiated debt?

They should have also queried in this wise "What do you think of a party which can swallow Ben Butler as a Democrat simply because he is a candidate for Governor?"

Jones Seeley has resigned his position as a member of the Republican State central committee, and Dr. Harris of Virginia City has been appointed to fill the vacancy. The campaign opens with a grand rally at Empire on October 8, but the first large meeting of the season will be held in Reno on Friday next, October 11. Messrs. R. M. Daggett, Wm. Woodburn, C. S. Varian, H. R. Mighels and other honorable gentlemen will address the meeting.

"Verbum Sap" of the *Tribune*, that patriarchal prattler, who always amuses but never instructs, is having a rough voyage. The latest indignity put upon him was the necessity of apologizing to Controller Hobart. The Deacon at such times feigns forgetfulness of his exalted position and only remembers the time when he was at sea. Competent authoriteis say that this ancient mariner is always at sea.

Owens, of the San Jose *Mercury* arrayed his paper agaiast the gamblers at the late fair in San Jose. He claims that when people lose their money they do not come back another year. Owens is the first man to speak in this direction.

The Republican party means the support of Republican policy. With a Democratic House of Representatives there will be no such policy. If you are a citizen how can you avoid this view of the case. You must vote for black or white and as the vote goes so will the policy which made "the nation as they call it" be upheld or abolished. Remember this.

Deacon Parkinson, better known as Verbum Sap, is trying to prejudice the people of Carson against the fair which will be opened on Monday next. There is no ground for such prejudice, because our people entertain the most friendly feelings towards Carson and its inhabitants. The ancient mariner is short-sighted, just as he always has been. The insulting manner of his influential journal towards our people and their affairs might well cause ill-feeling but it has not. Any attempt to prejudice people against the State fair is entirely gratuitous and uncalled for.

The Carson *Appeal* calls General Kittrell "the representative from Vancouver Island on the Democratic ticket." This refers to the *Reveille* story that when the war broke out the General removed to British Columbia and foreswore allegiance to the United States.

ROUGHS.

The Truckee *Republican* says:

Truckee is full of them. As full as in "old-time" days. Reno sent a numerous delegation, and the rest came from—God knows where. They are not gamblers; they are toughs. Gamblers are frequently large-hearted, generous souled fellows who have been forced into their calling by some terrible event in their history. An event which destroys their usefulness, but leaves their natures warm, charitable, and full of genuine nobility. But roughs are of a different stripe. Brutal, degraded, hardly elevated above the beasts, they are jackals of society. When one can tyraninze over a weak, fallen woman, and gamble away her life-bought earnings, he is in his glory. At other times they steal, or swindle, or rob. They need little. Whisky is the principal want. They are to be found on the streets, in the worst drinking dens, and in Chinatown. No place is lower than their tastes. Usually they are brawlers, riotous, disorderly and ready to shed blood. Lost to shame, to honor, to manhood, they recognize no law, either human or Divine. To "roll" a drunken man, to steal from a woman, to outrage a child, to burn a town, to give a stab in the dark—these and a score of nameless acts, are just to their hand. Truckee knows them of old. Her name has often been tarnished, and her sidewalks crimsoned with blood because of their acts. Laid up against them she has sundry old scores, which upon slightest occasion she will wipe out. Let one brawl occur, let one lady be insulted, let one robbery be committed, and Truckee will appeal—not to God, not to law, but to a power before which roughs tremble more than before either of these. She will appeal to a power swift, sure, terrible, deadly, irresistible; a power known as "601."

Reno is not yet suffering from a scarcity of the same kind. During the past week a lamentable increase has been noticed, and the necessity for a few good watchmen during fair week is apparent. An ounce of prevention is worth a pound of cure and we hope citizens will take this matter in hand before any bad results ensue. We have no use for these characters and if they are given any allowance they will take the town. Let us have two or three good watchmen to protect our property during the coming week.

The Austin *Reveille* speaks of Freeman, the gas-bag publisher of Ogden, as a "solid and relisble business man." There are plenty of people in Idaho who don't endorse this opinion.—*Idaho Avalanche.*

The item to which the *Avalanche* refers was written by our devil while we were at Eureka, the editor in charge having stepped out and Freeman coming in and bulldosing the boy with the promise of a chromo. If we could think of any more appropriate and fitting name than "gas-bag publisher" for Freeman we would apply it to him, but we cannot; so will accept the *Avalanche's* amendment. We met Freeman out on the Eureka road, at the Willows, where he was trying to buzz the stage proprietor out of a pass over the line, in exchange for a puff in his two-million circulation semi-weekly. —*Reveille.*

Two Horse-Thieves Arrested.

DEADWOOD, D. T., October 3.—Tony Pastor and Lew Hagar, notorious horse-thieves, were arrested at Cheyenne river, sixty miles below the crossing, on Wednesday and brought in yesterday. They are supposed to have been parties to the recent stage robbery and murder of Campbell. The party pursuing the wounded road-agent and his comrade toward Fort Pierrie returned to-night. They followed them for three hundred miles, surrounded their game and lay upon their arms until morning, when it was found that the men had slipped away. The party pursuing the gang with the stolen bullion toward Fort Fetterman have not been heard from for two days. No treasure has left the Hills since the robbery. The stage company are paying losses as fast as proven.

Hopeful's Performance at St. Louis.

ST. LOUIS, Oct. 3.—The important event of the races to-day was a trial of speed by Hopeful. Time 2:15½—2:15—2:15½. The track was two seconds slow.

SHORT BITS.

[Borrowed.]

A. St. Louis clerk is named Gasbill. Unhappy man. Everybody disputes him.

A western lawyer included in his bill against his client, "To waking up in the night and thinking about your case, $5."

Customer: "Waiter, this bit of turbot is not as good as that you gave us yesterday. Waiter: "Beg pardon, sir its off the same fish."

Wives should always sit up for their husband, instead of getting their servants to do so. It makes two hours difference in their arrival.

Kearney keeps shouting. "Who owns this world;" Shut up, Denis! We own it; and what are you going to do about it?—*Turner's Falls Reporter.*

The late George Robbins, a well-know auctioneer, said in one of his advertisements of an estate he had for sale: "In that favored region the moon is always at the full."

A Kentucky farmer writes to a local newspaper, complaining of the low price of dairy produce, and adds: "I shall sell my eggs for eight cents a dozen it didn't pay the ware and tear of the hen."

A French gentleman meets a young and pretty American girl in Paris. "What in the world are you doing here?" "I'm spending my honeymoon." "But where is your husband?" "Oh, he's in New York?"—*Paris Figaro.*

A Base Short-Stop.

[Oakland Tribune.]

They stood on the corner of Ninth and Webster streets last night, he with his eyes fixed in the direction of the invisible Mars in the heavens, she counted the cracks in the sidewalk, and thinking of ma at home. She wore a gray and white plaid shawl and curls down her back, while he was arrayed in a struggling moustache and a complexion like a new saddle. Their fingers were lovingly intertwined and as they stood where the glistening moonbeams shimmered through the trees, he whispered soft words into her ear that filled that young lady's shimmer with shimmers of delight from the furbelows of the neck all the way down to the frills on the bottom of the garment: just as he was in the midst of a most elaborate protestation of undying affection, a gamin who was crouching in the shadow of an express wagon, projected a half-pound potato that struck Romeo plump in the small of the back. With a grunt like a kicked mule he bit his tale of love in two and whirled upon his assailant. To have seen that boy get away from there you would have thought that he was a magnetic heeler. That shot knocked the sentiment out of both of them. She broke into a laugh and started for home. He looked several ways with muttered curses and followed her and when they had disappeared in the deepning shadows, she hadn't waited for him yet.

Moral—Don't do your sparking on the street cor—but then lovers will always be fools and boys will always be full of the old Nick, no matter how respectable their families may be.

Feminine Consistency.

A young lady, emerging from one of the churches last evening, says the Austin *Reveille*, replying to the usual question, "how did you like the sermon?" said: "Oh, I think it was just splendid, and it has done me ever so much good. It has turned my thoughts in the right direction and brought me to a realizing sense of my own unworthiness; a feeling of peace and calm has come over me that translates me to the very gates of Paradise, and, after hearing that lovely sermon, I could lay me down and die and wish for nothing more on this earth." And yet, this same young lady, before she had gone a block in the heavy rainstorm, had called her brother a nasty little wretch three times, because he had refused to hold her dress up out of the mud, and declared every step of the way home that her hat would be ruined, and she wished the blamed old church had been in Jericho before she had gone to it and got caught out in her good clothes in a rain-storm coming home.

Counterfeiters Captured.

NEW YORK, October 3.—The *Tribune's* Washington special says: Information received here to-night states that for the past ten days officers of the secret service, assisted by United States Marshals and deputies, have been engaged in running down an extensive gang of counterfeiters operating at various points in Kentucky and Tennessee. The gang was thoroughly organized and has been engaged extensively in the manufacture of counterfeit silver coin and currency. By a preconcerted movement the officers succeeded in arresting 26 of the gang, and in capturing a large amount of the machinery and counterfeit money. It is expected that further arrests will be made, as the officers now have proof of the connection of a number of persons with these lawbreakers who have heretofore been suspected, but against whom no proof sufficient to warrant their arrest could be secured.

G. Washington Revised.

"George, did you chop down the cherry-tree?"

"What do you soy?"

"Did you chop down that tree?

"Ax me no questions and I'll tell you no lies."

"George, you have a hatchet."

"So's a hen."

"You chopped down that tree?"

"Didn't."

"Young man, commere to me."

"What d'you want?"

"To play hide and seek."

So the old man went out to seek the hide.

The scene which ensued in the woodshed beggars description. It was touching in the extreme.

Supervisor Hill, of San Francisco, has resigned.

LUMBER DEALERS.

D. W. McINTOSH | R. S. MEACHAM, | S. A. HAMLIN.

CRYSTAL PEAK LUMBER CO.

Verdi, Nev.,

Dealers in Clear and Common

LUMBER,

Heavy Timbers & Posts,

ORDERS FOR

Finishing Lumber-
Shingles,
Doors,
Sash,
Blinds, &c.

PROMPTLY FILLED.

Our Facilities for Shipping Are Unexcelled.

ADDRESS:

C. P. LUMBER CO.,
Verdi, Nevada.
[11-13tf]

TO BUILDERS.

Lumber at Reduced Prices.

C. A. BRAGG & CO.,

HAVE MADE ESPECIAL ARRANGEments in the interest of their patrons and all persons desiring to build. They therefore offer their large stock of

Common Lumber, Sierra Valley Sugar Pine, Red Wood, Oregon Pine, Shingles, Laths, Fire Wood,

Doors, Windows, Sash, Etc.

AT

GREATLY REDUCED RATES.

Lumber Furnished by the C r Load at Mill Prices.

Our prices are made in the interests of consumers. Call and examine them.

C. A. BRAGG & CO

Reno, Sept. 11, 1877-tf

O. LONKEY. E. R. SMITH.

VERDI PLANING MILL CO.

MESSRS. LONKEY & SMITH, HAVING purchased the interest of Messrs. Hamlin, Meacham & Co., in the above named concern, are now offering

EVERY DESCRIPTION OF

LUMBER.

Mining and Bridge Timbers

Shingles, Common and Finishing Lumber, Matched and Dressed Flooring, Ceiling, Bevel Edge Siding, Rustic Siding, Fancy Pickets,

☞ NEWELL POSTS, BALUSTERS AND TURNINGS—of all descriptions.

ALL ORDERS PROMPTLY FILLED.

Address J. F. CONDON,
Supt. Verdi Mill Co.,
10-3tf Verdi, Nevada

RENO LUMBER YARD.

E. C. McKINNEY - Proprietor

—DEALER IN—

SASH, BLINDS, DOORS,

Mouldings, Rustic Siding,
Feather Edge Siding,
Dressed Flooring,
Dressed Lumber,
Door and Window Frames,

Bedsteads, Cribs and Lounges.

Orders Promptly Filled.

SCREEN DOORS AND WIRE CLOTH.

CHEAP WOOD.

Pine wood sawed into stove-lengths and delivered for $7 50 per cord. Cedar wood for $7. All kinds sawed and delivered.

☞ Special attention given to Fancy Styles of Doors. 4-19-tf

BRONCO WOOD YARD.

THE UNDERSIGNED HAVING BEEN engaged in the Wood Business for years, represents that he has improved and perfected his facilities for cutting and transporting large quantities of wood to his

YARD AT BRONCO.

Wood of Every Size & Quality

Offered to Consumers

AT THE LOWEST RATES BY THE CAR LOAD.

Address: A. M. Wickes,
nla.6-tf Bronco, Califor

Accommodation Line.

STEAMER S. M. WHIPPLE

— Leaves Sacramento —

Tuesdays, Thursdays and Saturdays, at 9 a. m., Arriving at San Francisco 7:30 p. m.

P. S.—Passengers from Reno, Carson and Virginia City, by Lightning Express, arrive in time to connect with Steamer Whipple at Sacramento.

☞ Buy tickets by train only to Sacramento.

For Freight or passage apply to CAPT. E. J. WEEKS, on board. se3tf

ALL KINDS OF

BRIEF AND TRANSCRIPT

Printing

PROMPTLY EXECUTED AT THE "GAZETTE JOB PRINTING OFFICE.

MISCELLANEOUS.

FELLOWS'

Compound Syrup!

—OF—

HYPOPHOSPHITES.

THIS DISCOVERY

Is the result of a series of Scientific Experiments based upon the theory that "for the successful cure of Wasting Diseases, the nervous system must be made vigorous and healthy."

One of the first symptoms of disease affecting either the Liver, Lungs, Heart, Stomach, or Genital Organs, is a loss of nervous power. This is followed by muscular relaxation, weakness, and emaciation of all the organs which depend upon them for health or involuntary muscular action, the weaker suffering first.

The Inventor, acting upon this idea, that the muscles and nerves depend upon each other for efficient strength and action, and that they must be treated directly in order to speedily and permanently cure diseases of the organs which they control, became convinced, after months of experiment, that no other preparation produced such potent and direct effects upon the nervous system as his

Compound Syrup of Hypophosphites

and except in cases of actual organic loss, that it would restore patients suffering from those maladies.

Amongst the diseases overcome by the use of this remedy are the following:—

Chronic Constipation,
Chronic Dyspepsia,
Asthma,
Chronic Bronchitis,
Consumption,
Chronic Diarrhœa,
Chronic Laryngitis,
Melancholy,
Nervous Debility.

Debility, resulting from Typhoid and other low fevers, Diphtheritic Prostration, Hysteria, Hypochondria, Nervous Excitability, Marasmus or Wasting of the Muscles, Aphonia or Loss of Voice, Sluggishness of the Liver, Interrupted and Feeble Action of the Heart, SUFFOCATING FEELINGS caused by mucous obstruction of the Lungs and Air Passages leading thereto, and Debility from various causes.

Indigestiveness and habitual Costiveness almost always arise from weakness of the muscles and nerves of the stomach and bowels. In such cases, Fellows' Compound Syrup of Hypophosphites has proved itself of the greatest service by inducing healthy peristaltic action of the Intestines. The evacuations soon become copious and healthy, without producing the effect of purgative medicine.

Weakness of the JOINTS and MUSCLES, IMPURITY OF THE BLOOD, and INWARD WASTINGS may be cured by attention to the regular described doses, and by due regard to the habits of life.

FELLOWS'

Compound Syrup of Hypophosphites

The power of arresting diseases displayed by this preparation is honorably acknowledged by the medical faculty in every section where it has been introduced, and the large sale is the best guarantee of the estimation in which it is held by the public

This syrup will cure PULMONARY CONSUMPTION in the first and second stages, will give great relief and prolong life in the third. It will cure ASTHMA, BRONCHITIS, LARYNGITIS and COUGHS. It will cure all diseases originating from want of MUSCULAR ACTION and NERVOUS FORCE.

☞ *Sold by all Druggists.*

Price $1 50 per bottle or six bottles for $7 50

OSBURN & SHOEMAKER,
19-1y d & . Age s for Reno.

THE LADIES — THE LADIES

ARE NOTIFIED THAT

Friday, September 27th

HAS BEEN APPOINTED FOR THE opening of Mrs. J. Prescott's Large Stock of

MILLINERY & FANCY GOODS!

FOR THE

Fall and Winter of 1878.

Every Description of

Fancy Goods!
Veilings!
Hats!
Bonnets!
Feathers!

AND TRIMMINGS OF ALL KINDS.

THE LATEST STYLES

—AND ARE—

LOWEST PRICES!

☞ Mrs. Prescott believes that her established reputation among her patrons will render this simple announcement entirely sufficient.

THE PUBLIC ARE INVITED TO CALL AND INSPECT MY STOCK.

MRS. J. PRESCOTT,
8 27-tf Commercial Row.

THE UNDERSIGNED HAS NOW BECOME

SOLE PROPRIETOR

—OF THE—

PACIFIC SHINGLE CO.,

—AT—

Camp 16, Nevada Co., Cal.

THE BEST QUALITY

—OF—

SHINGLES

Kept Constantly on Hand.

HAVING SUPPLIED THE TRADE OF this section and the Comstock Range in SHINGLES during past years, I am determined to keep up with the market.

Address: R. P. FERGUSON,
2-15tf Boca, California.

GEORGE H. LOVEWELL,

—ARTIST IN—

Photography,

Reno, ... Nevada.
[7-91f]

NEVADA STATE FAIR.

1878 1878

FIFTH ANNUAL FAIR

— OF THE —

NEVADA STATE

Agricultural, Mining and Mechanical

SOCIETY,

TO BE HELD AT

RENO, NEVADA,

OCTOBER

7th to 12th, INCLUSIVE.

TRIALS OF SPEED

TO BE CONDUCTED BY THE

Nevada State Jockey Club.

OFFICERS OF THE JOCKEY CLUB:

M. CANAVAN ..... PRESIDENT.
C. C. STEVENSON ... 1ST VICE-PRESIDENT.
J. A. BLOSSOM ..... 2D VICE-PRESIDENT.
THEO. WINTERS .... 3D VICE-PRESIDENT.
J. W. ORNDORFF .. 4TH VICE-PRESIDENT.
J. F. ALEXANDER ..... SECRETARY.

First Day—Monday October 7th.

FIRST—Ballinette stake, for thoroughbred 3-year old fillies; Society to add an amount equal to entrance; dash of one and a half miles; entrance, $50. Any filly that has previously won a race shall carry five pounds extra, and any filly that has won two races eight pounds extra, and any filly that has won three races ten pounds extra. Second filly to save entrance.

SECOND—Running; free for all 3-year olds; mile and repeat; purse, $500; first horse, $300; second horse, $125; third horse, $75.

THIRD—Mile and repeat; purse $400; free for all horses in Nevada; also for all horses in Sierra, Lassen, Plumas and Modoc counties, California, and Grant and Lake counties, Oregon; first horse, $200; second horse, $125; third horse, $75.

FOURTH—Running; free for all; dash of two miles; entrance, $100, half forfeit, society to add $200; second horse to save entrance.

Second Day—Tuesday, Oct. 8th.

FIRST—Trotting; 2:50 class; free for all horses in Nevada, and counties above named in California and Oregon. Mile heats, three in five; purse, $500; first horse, $300; second horse, $125; third horse, $75.

SECOND—Trotting, free for all, three miles and repeat; purse, $800; first horse, $500; second horse, $125; third horse, $100.

Third Day—Wednesday, Oct. 9th.

FIRST—Running; two miles and repeat; free for all horses in Nevada and the counties in California and Oregon above named; purse $600; first horse, $350; second, $150, and third $100.

SECOND—Running; mile and repeat; free for all; purse $500; first horse, $350; second, $100; third, $50.

THIRD—Trotting; class 2:30; free for all horses in Nevada, and the counties in California and Oregon above named; purse, $500; first horse, $300; second, $125; third, $75.

FOURTH—Running; free for all; dash of one-half mile; purse, $300; first horse, $100; second, $75; third, $25.

Fourth Day—Thursday, Oct. 10th.

FIRST—Trotting; free for all three year olds in Nevada, and the counties in California and Oregon that have been named; mile heats; purse, $800; first horse, $500; second, $200; third, $100.

SECOND—Trotting; class 2:26, free for all; mile heats, best three in five; purse, $1000; first horse, $600; second, $300; third, $100.

Fifth Day—Friday, Oct. 11th.

FIRST—Running; free for all; two miles and repeat; purse, $800; first horse, $500; second, $200; third, $100.

SECOND—Running; free for all; half mile and repeat; purse, $400; first horse, $200; second, $125; third, $75.

THIRD—Running; free for all 2-year olds; mile dash; entrance $50, half forfeit; society adds $200; second horse saves entrance.

Sixth Day—Saturday, Oct. 12th.

FIRST—Trotting; class 2:40; free for all; mile heats, three in five; purse, $800; first horse, $400; second, $125; third, $75. Col. L. Graves' horse. Queen, and Crocker's mare are barred

SECOND—Trotting; free for all; mile heats, three in five; purse, $1200; first horse, $750; second, 300; third, $150.

Entries to all stakes will close September 15th with the society. Entries to all trotting purses will close September 15th with the Secretary. Entries to all running purses will close the night before the race. Five or more to enter, and three or more to start, in all the races for purses.

National Trotting Association Rules to govern trotting races. Pacific coast rules to govern running races except as above. Each day's races will commence promptly at 1 o'clock, P. M.

W. R. CHAMBERLAIN,
President.
L. L. CROCKETT, Secretary. au30 td

WINES AND LIQUORS.

BOCA! BOCA!

Granite Saloon

AND LODGING HOUSE.

Commercial Row ..... Reno Nevada.

(Next door to Masonic Building.)

Boca and Sacramento Beer,

KEPT IN ICE.

☞ Fine Lunches prepared, of SWISS CHEESE, LIMBURGER, and other delicacies.

The Celebrated Anheuser beer from St. Louis, kept in the finest condition.

Sacramento and Boca bottled beer delivered in any part of the city, at $2 per dozen.

Come around and refresh yourself.

The finest brands of

LIQUORS AND CIGARS,

Wholesale and Retail.

8-22tf GEORGE BECKER, Proprietor.

WINE HOUSE.

Commercial Row Reno, Nev.

E. CHIELOVICH & CO.,

Wholesale and retail dealers in the finest brands of

WINES, LIQUORS, and CIGARS.

JUST RECEIVED.

A new lot of the finest brands of

St. Louis & Milwaukee Beer,

Which cannot be excelled. For sale by the Dozen, Bottle or Glass.

TRY IT!

There is also in connection with the house

THE FINEST

BILLIARD ROOM

In the State.

WHOLESALE HOUSE NO 601 FRONT STREET, S. F.

H. J. THYES, Manager.

RENO EXCHANGE,

Commercial Row.

WHITE & BLOCH ..... Proprietors.

HAVING PURCHASED THE ABOVE well-known saloon, we respectfully solicit the patronage of the public.

THE BEST BRANDS OF

Wines, Liquors and Cigars

Constantly on hand.

Connected with our saloon is a Card Room. Entrance from rear of saloon, and also directly from the main room. se5-tf

BANK EXCHANGE SALOON.

Commercial Row,

NEXT DOOR TO WESTERN UNION Telegraph Office.

This well-known resort has been fitted up in first-class style and re-opened for the public patronage, A large stock of

The Finest Wines, Liquors and Cigars

Is kept constantly on hand. A quiet and cool Reading room for the use of patrons.

se5-tf FILION & ST. AMAND.

MINT SALOON.

MARTIN SANDERS

HAS TAKEN CHARGE OF THIS WELL known Saloon, where he invites all his friends to visit him.

Liquors.

Wines,

Cigars. Etc.

OF THE BEST. se9 tf

Sacramento Beer Saloon.

And Lodging House.

J. J. BECKER, ... Proprietor.

West Side Virginia Street, Reno.

THE BEST OF

WINES, LIQUORS & CIGARS

Kept constantly on hand.

Beer sold by the quart, bottle or glass. Cold Lunches (American and German) to be had every day. 4-11tf

MORRIS ASH.

VIRGINIA STREET ..... RENO

DEALER IN

Wines, Liquors and Cigars

Of the BEST BRANDS.

By the Wholesale or Retail.

A large supply of the celebrated Milwaukee Beer always on hand.

Give me a call.

2-27tf MORRIS ASH

Reno Evening Gazette

SATURDAY,.....OCTOBER 5, 1878

STOCK REPORT.

THIS MORNING'S BOARD.

850 Ophir, 62½ 63 63 63½ 64 63¾ 64b5
1400 Mexican, 80½ 81 80 82 82½ 83
955 B & B, 33½ 32 31½ 32¾
1805 G & C, 23½ 22½ 23
905 California,14 13⅞ 13¾
1130 Savage, 23½ 22 22 22½ 23¼
850 Con Virginia, 15½ 15⅝ 15¼
365 Chollar, 58 57 59 58½
2280 H & N, 30 29¼ 29¾
975 Point,10½ 10¼ 10
1520 Jacket, 3s 33½ 33¼ 34 34¼ 34½
10 30 Imperial, 1⅝ 1.45 1.40 1.55 1.60 1.55
700 Kentuck, 9 9½ 9½
155 Alpha, 19 18 18½
1730 Belcher, 10¾ 12 12 11¾ 11½
840 Sierra Nevada, 241 240 230 231 228
775 Confidence, 12½ 13
330 Utah, 43 42 42½ 41
2320 Bullion, 16¾ 16½ 16⅜
1155 Exchequer, 8 7⅞ 8¼ 8⅜ 8½
250 Justice, 9¾ 10
315 Union, 174 175 172 176
4130 Overman, 23 24 24½ 24¼
1210 Alta, 17 17¼
56 Bryan, 3½ 3¼ 3 3.10b30
200 Succor, 2
1330 Julia, 6 5¾ 5⅞
830 SHill, 3½ 3.60 3.70
440 Dayton, 40c
955 Caledonia, 5¼ 5½ 5⅝ 5½ 5⅜
160 Challenge, 2⅛
90 R & E, 6
200 Eureka Con, 45 45½ 44
295 Jackson, 13 14
220 Belmont, 3½ 3¼ 3
20 Phoenix, 5
275 Alpe, 65c
400 Leopard, 1.20 1¼ 1.30
1300 Hussey, 35c 40c 30c
50 Belle, 10¼
925 Manhattan, 9 5⅞
600 Defrees, 30c ⅛
10 Prize, 5¼
420 Argenta, 5¼ 5½
1440 Navajo, 1.40 1½ 1⅜
390 Endowment, 1.05 1
220 Independence, 3¼
240 Tuscarora, 10c
300 Silver Prize, 10c

JOTTINGS.

— Alfred Jose runs a stage line to Pyramid. See special.

—A. Redewill, chief accountant of Tyrrrell & Reese, Virginia, is in town.

—Every Washoe county man should put in an appearance at the fair on monday.

—Nels Hammond, who has been sick for some time, is finding his way back to health.

— Go to church to-morrow and behave yourself if you want good weather during fair week.

—H. Voigt, agent of Ebne Brothers, wholesale liquor dealers of Sacramento, is in town.

— The privilege of a shooting gallery at the fair grounds has been awarded to L. Wintermantle.

— Come to the fair you farmers, and come on Monday that is the day when we want to see you.

— Registry agents who desire the usual notices published should send in their names immediately.

— J. D. Park and A. M. Wickes, the first an Alderman in Truckee, and the last Mayor of Bronco, are both in this city.

— The Workingmen, Republicn and Democrats should hold ratification meetings during fair week. Help the fair.

— The public school will not be in session during fair week. Two hundred and seventy children will thereby be thrown out of employment.

— There will be divine service at the Methodist Episcopal church to-morrow at 11. A. M., Rev. C. Mc Kelvey officiating. Leats free, all are invited; Sabbath school at 1:30 P. M.

—Arthur McEwen, local editor of the GAZETTE, is still confined to his bed. We hope soon to have Mac's aid once more in the "preparation" of this metropolitan journal.

— The applications for space at the fair grounds and the entries at the pavilion are sufficient guarantee of our success this year. Let everybody go to work and increase the general result.

His Mind Was Made Up.

"What are you, a Democrat?"

"I take no interest in politics," said he.

"You must be a Republican, then?"

"Don't come at me that way," said the quiet man.

"Oh! You're one of these Workingmen. Must be."

"I don't bother my head much," said Old Silence. "My mind's made up."

"Oh! Well all right, I merely asked for information. I have a friend who wants some good work done for him, and I thought your influence was worth securing. Will you take something?"

"*Now you're shoutin'*" yelled the hitherto silent man springing nimbly to the bar. "I'm youre Injun, and I'll take some liquor in a tumbler."

Episcopal Church.

Mr. Jenvey desires us to state that he will hold services as usual in the church to-morrow. Morning service at 11, and evening service at 7½. He has already begun the work of finishing the church, but will have the building cleared of lumber and in order for the services. He intends that there shall be no break in the services, but that they shall go on as usual, either in one of the halls or the court-house. He will be able to inform his congregation which, to-morrow.

In Dead, Square, Solemn Earnest.

[Resse River Reveille.]

The Reno GAZETTE has been complimenting the *Reveille* so much of late, that the flattering attention had dazzled us so that we had overlooked the fact that it had entered upon its sixth volume. However much we may disagree with the GAZETTE in some things, we are constrained to say that it is a very bright, newsy and readable paper and a credit to its publishers and the town of Reno—and we mean what we say in dead, square, solemn earnest.

STAGE LINE.—Alfred Jose has established a line of stages between Reno and Pyramid. The conveyance will leave Reno on Tuesdays and Thursdays of each week and return on the following days. 9 4-tf

OUR FAIR.

Prospects for a Brilliant Success—Entries at the Pavilion and Fair Grounds.

The preparations for our annual fair are all complete so far as we know, and the smallest details are now receiving the undivided attention of our complete Board of Trustees. The new pavilion has been completed under the competent superintendency of H. H. Beck, and to-day the work of arranging tables and show cases, goes forward with a will. The track also is in the very best of trim and the entries already made guarantee a large attendance. Upon consulting Messrs. Stoddard and Ross, entry-clerks, we find that the space applied for both at pavilion and track far exceeds that of former years. The very best trotting and running horses of the coast are already enrolled among our visitors and an exciting speed contest may be expected. The applicants for large amounts of space in the pavilion are already crowding each other, although the new building affords nearly 20,000 feet for the exhibitors. Following are some of the principal exhibitors already enrolled on the books together with the space which they have asked for. It is desirable that all Washoe county exhibitors should put in an appearance before Monday, as the chances will be very slim for any considerable space in the pavilion after that date.

R. P. Chapin will exhibit plants and flowers from the Arlington nurseries in a space 16x7.

A. Jose has engaged a space for the manufacture and sale of soda, sarsaparilla etc. The entire process will be carried on in the pavilion.

Manning & Duck will make an exhibit of hardware and require a space 15x15 for their accommodation.

H. Vowinkel of Virginia will have ten feet square and show a fine acquarium and flower-stand.

F. Ebel also proposes to exhibit three hundred different plants.

Harry Bernard of Sacramento has applied for eighty feet of space in which to exhibit his own manufacture of buggies, trotting wagons etc.

S. F. Hill, another carriage maker of Sacramento, will also show what he can do, his stock having already arrived. Pike and Young of Sacramento have also loaded a large shipment of carriages etc., which will be shown in the pavilion. The Rubber Paint Co. has engaged a space 7 x 16 for their purposes. Waterhouse & Lester of Sacramento will use 20 feet in a large exhibition of carriage and wagon stock.

The Singer Sewing Machin Co. will show 10 machines.

The Eagle Salt Works of Churchill county have secured space and already received a large shipment of specimens and different qualities of salt.

William Schultz of Truckee will show a collection of pipes and walking canes, his own make, from mountain mahogany and manzanita.

The Angora Robe and Glove Co. of San Jose will want 20 feet of showcase and the adjoining wall for an exhibition of their manufacture.

C. J. Brookins & Co. have asked space for 2 pianos and 2 organs.

Sherman, Hyde & Co., of San Francisco, through Davis Gear & Co., their agents, will exhibit ten pianos.

C. W. Perry asks space for a full exhibit of the famous harvesting machines, made by D. M. Osborn & Co.

Mrs. J. Prescott and Mrs. Temple will make a large exhibit of millinery and the decorative art.

Sanders & Neal will also make a large exhibition of furniture, occupying a space 30X8.

Mrs. I, B. Marshall will show her home-raised flowers.

Mrs. Geise will also display flowers.

Messers. Remington, Luke and others will make an exhibit of horseshoes.

J. Lipson will show shoes and gloves.

J. B. Gunther has engaged space for a very complete exhibition of harness and saddlery.

Those given above are only some of the principal exhibits already booked, there are innumerable smaller spaces which will be occupied before we go to press.

AT THE TRACK

the same condition of affairs may be noted.

One hundred and six stalls have already been engaged. Among the applicants we find:

Coleman Younger, San Jose, 16 stalls.
A. B. Evans, 9 stalls.
W. A. Morrison, 9 stalls.
T. W. Norcross, 6 stalls.
G. Ulyatt, 3 stalls.
W. W. Morton, 3 stalls.
B. F. Leete, 5 stalls.

Among those applying for a less number we notice: A. Banta; J. Guthrie, L. Dean, A. K. Lamb, Jas. Mayberry, F. Cramer, H. H. Hogan and G. P. Holcomb. The above stock will be principally for exhibition. There will also be a large exhibit of sheep and goats.

Messrs. Hall & Harris of San Jose also promise to show 50.

Mr. Cutting, Nevada's sheep king has also applied for 12 pens, which he will fill with fine Merino sheep.

AMONG THE RACERS

we may mention the following, most of which are already entered. The list is entirely unfinished, however, as many of the races will not be closed until the night before the race. The following trotters and runners are sure to be here: Edie by Glenelg; Jennie D by Virgil, Illusion by Allain, Maggie C, Pest by Jack Nelson, "Jim" and John, 2:40 horses; Tom Fox by Bourbon, John Williams' Graves' horse; Dirigo, Gold Note, Lady Emmett, Doty, Muggins, Wm. Tell, Ashley, Altamont, Charley, Carrie Thompson, Gov. Stanford, Jack Stewart, Nellie Blaine, Experiment, Chestnut Filly by Glenelg, Jessie R, Harry, Tamarack, Belle H, Mark L, Lottery, Cousin Vic, Minnie Woodburn, Geo. Ballot, Emma Skaggs and others of less note. Even forty of such noted flyers as those above mentioned will ensure success for the meeting, and there are many others still to come.

Among the horsemen to be here we notice L. R. Martin, E. J. Baldwin, E. V. Spencer, Henry Schwartz, J. W French. A. F. Smith, J. Cade, J. Stuart—Gaddy—Mat Allen, Ben Winnie, Mat Canavan, Q. Anderson and others. As will be seen from the above fragmentary notes there is scarcely a doubt but that our fair in the year 1878 will prove even more successful than its predecessors. We hope however that no citizen of Reno or Washoe county will relax his efforts on this account. Every prominent merchant of the town should show something and every good citizen should do something for the success of this home institution. You helped Carson last July now show as much zeal in helping ourselves.y

RAILROAD.

Special arrangements have been made, and goods are already arriving on the grounds. Accommodation trains will be run on the V. & T. railroad as usual, and the fare has been reduced generously on both roads. We expect a large attendance, also, on account of the large political meetings which are to be held during the week. both parties will ratify their State tickets, and county meetings will also be held during the week.

The fair will be a success, and if you know anything which can be done to help it, don't neglect it.

The Crystal Ice Company.

The above company was incorporated in the County Clerk's office today, for the purpose of manufacturing ice at Verdi, Washoe county, Nevada. Capital stock $500,000, divided into five thousand shares of $100 each. The following Board of Directors was chosen: R. P. Ferguson, A. M. Wickes, J. D. Park and D. J. Crowley. The company has purchased the Chris. Haller ranch, and thus secured ample grounds for the ice pond and necessary buildings. The company will have the best of facilities for the manufacture and shipment of their product. The pond will have the advantage of being shaded, and the water power can not be excelled. The enterprise will be pushed forward, and everything will be in active operation soon. Judging from the Board of Directors we should argue that the new company was made up of wide-awake business men, the kind of men who reach success wherever it is possible.

For the Fair.

McFarland of the Arcade hotel has been awarded the bar privilege at the race track during fair week. We always like to see visitors to Reno get the worth of their money, and especially during fair week. Everybody knows that McFarland can keep a bar in first-class style, and they know besides that he will do it during fair week if he loses money. Dave stands in with Reno and all of her institutions, and we are glad that he is to have the management of the bar privilege. We hope it may prove profitable, and that all of his patrons will get value received for their money.

Republican Central Committee.

The County Central Committee met to-day. P. N. Marker, of Washoe was elected Chairman, A. H. Manning Treasvrer, and H. W. Higgins Secretary. An Executive Committee was appointed consisting of A. H. Manning, J. L. McFarlin, H. M. Frost, G. A. Hamlin, and H. W. Higgins. The candidatcs were assessed and the committee resolved to meet every Saturday at their room in Odd Fellows building at 7 P. M.

The Executive committee is in session as we go to press.

Deserved Thanks.

Morris Ash requests us to state that we were wrong in assigning all the credit for decorating the pavilion to him. Charles Stoddard V & T.R.R. agent, was also accountable and in a great degree blamable for the fine appearance of pavilion hall on Thursday night last. It gives us much pleasure to make this correcaion, for Mr. Stoddard has always shown that he could be as loyal to our town, and as attentive to her guests as anybody. You will always find him among the workers, and the GAZETTE will always give that sort of men the credit due them.

Bids Wanted.

The north room in the lower story and the south room in the upper story of the new pavilion, will be let to the highest bidder as a refreshment room during fair week. Bids will be received for both together or each room separately, up to 12 o'clock on Sunday next. Bids should be addressed to L. L. Crockett and the Trustees reserve the right to reject any or all bids.

Card of Thanks,

The Sisters of St. Dominic return thanks to all who in any way contributed to the supper at the pavilion, on Thursday evening; to the ladies and gentlemen who offered their services on the occasion; to Mr. Smith of the Academy of Music for chairs, and to the Granger store for dishes.

MT. ST. MARY'S ACADEMY.

Come In.

C. H. Stoddard asks that all Reno and Washoe county exhibitors, make application for space before Monday. This is for your own good and convenience.

WANTED—A competent girl to take care of a child. Apply to Mrs. T. Barnett immediately. 2sep tf

TRUCKEE ITEMS.

[From the Republican.]

Peoples' Ice Co. are regularly shipping four car loads of ice per day to Virginia, besides large quantities to San Francisco and other places on the coast.

Allen Smith, the principle witness for the prosecution in the Charleton case, was not five years old at the time his father was killed, and was the youngest witness who ever testified in a murder case.

We learn from W. C. Durno that snow fell at Webber lake this week to a depth of three inches on a level, and that in the canyons of the mountains it was ten inches deep.

Glenbrook's contribution to the yellow fever fund was $610 25.

Sing Limb, the Chinaman who shot a brother celestial at Robinson & Machomach's mill, and pleaded guilty to the crime of manslaughter, will receive his sentence next Monday.

Messers. George Johnson and John Dolan, en route to Mt. Lola, were at Truckee this week. They are to continue the Geodetic survey east from the Sierra Nevadas, and propose to station a couple of Heliotropes on Mt. Lola near Independence lake, and will act in conjunction with Mr. Wm. Eimbeck, who occupies a station near Pyramid lake.

From W. C. Durno we learn that in an interview with George Roberts, of Virginia, the latter said he would put a large force of men at work at Meadow Lake in a short time. Mr. Roberts has bonded the Hardy mines, and intends sinking a shaft five hundred feet deep this winter. He will obtain his workmen and supplies from Truckee.

SPECIAL NOTICES.

A CARD TO THE PUBLIC.—I do not sell any goods 20 per cent. below cost, or even at cost, but I offer my first-class stock of clothing, furnishing goods, boots and shoes, hats and caps, trunks and valises, etc., which have been bought for cash at the lowest market rates. Therefore I wish the public to post themselves on my prices before going to the humbug shops where they are always drumming into the ear that they are selling at cost. or below cost. They either bought unsalable goods or they lie to deceive the public; they don't deserve to be patronized. Remember the One Price Store—The White House—No. 19 Commercial Row, next door to the postoffice. L. ABRAHAMS.

A. J. Clarke has purchased from W. H. Lamb, of San Francisco, the entire stock in trade formerly belonging to James Toombs. Mr. Clarke will fully replenish the stock and store, and continue business at the old stand, where everybody may find bargains. The ever-courteous Henry Toombs will act as chief salesman for Mr. Clarke. se18 tf

MILLINERY AND DRESSMAKING.—East side of Virginia street, next door to uinn's hardware store. I have on hand a choice variety of trimmings, flowers, ribbons and ruching, ties, etc. Hats trimmed and untrimmed. Hats cleaned and pressed and light colored gloves cleaned. MRS. W. M. ELLIOTT. 6 25-1m

I give special attention to Physician's prescriptions, filling them promptly and accurately. Making my own fluid extracts, elixers etc., I propose to fill prescriptions from medicines of known purity and strength, at as little cost to the consumer as possible. Call at Queen's Drug store, Virginia street. 5-2-tf

"Steele's Medical Wonder," the great cure for Rheumatism, Neuralgia, Headache, Toothache, Cramp Colic, Sore Throat, Catarrh, Sprains, Burns, and all internal aches and pains, should be used in every family. For sale at Reno Drug Store and all over. 6-18-3m.

OUR FRIENDS IN THE COUNTRY WILL remember there's only one place in Reno to get good Pictures, and that is at Lovewell's Photograph Car, opposite Hagerman's store Everybody attending the Fair will please call early. 9 5 tf

Riggen & Buckley, on Commercial Row, are now prepared to sell fruit cheaper than it was ever sold in Reno. We have every variety of fruit and of a first-class quality Give us a call. 7-5-1m.

PICTURES.—A mammoth Art Gallery has been opened in Marshall's building, on Commercial Row, with a large assortment of Oil Paintings and Chromos. Call and see them. 4 1w.

LOST.—One gold ear-drop. The finder will be rewarded by returning it to this office. The article was lost between the Gazetet office and Barnett's corner. 28-tf

HOGS FOR SALE.—Any one wishing to purchase fine stock hogs or fat hogs for market can get the same by applying to Mr. John Hoy, Virginia street, Reno. 7-11-tf.

New and elegant toilet articles constantly arriving. Call and see them. Queen's Drug Store, west side Virginia street, Reno. 5-2-tf

LADIES' CLOAKS.

A LARGE AND CHOICE STOCK OF Ladies'

CLOAKS

Of the Very Latest Styles.

20 Dozen Cloaks, varying in price From $8 to $35,

—JUST ARRIVED FROM THE—

Clevaland Suit and Cloak Company,

CLEVELAND, OHIO.

In addition we have a Full Stock of LADIES' UNDERWEAR, SUITS, TABLE LINEN TOWELS, and all kinds of Fancy Goods.

We Sell at Eastern Prices.

WEIL BROS.,

Virginia Street, East Side, Reno, Nevada
9-26tf

BANKING.

BANK

—OF—

H.A.Bender&Co.

Commercial Row, Reno, Nevada.

Transacts a General

Banking and Exchange Business

Buy & Sell Silver Coin, Currency Domestic and Foreign Exchange,

Mining Stocks, Bonds, &c.

Careful attention paid to Collections and Returns made on Day of Payment.

Correspondents:

National Bank of D.O.Mills & Co, Sacramento
Bank of California.....San Francisco
Latham & King, Brokers.....San Francisco
American Exchange National Bank, New York
Bank of Montreal.....Montreal, Canada

☞We draw direct on all principal Cities of Europe.

Agents for Imperial, Northern, Royal Commercial Union, Queen's, Union and Fireman's Fund Insurance Companies—Combined capital and assets, $70,000,000.

Office Hours, 9 A. M. to 4 P. M.

JOB PRINTING

IN ALL ITS BRANCHES

—AT THE—

Gazette Job Printing Office.

We are prepared to do every Description of Book and Job Printing at the

FALL AND WINTER.

D. & B. LACHMAN,

—Dealers In—

CLOTHING, DRY GOODS,

Hats, Caps,
Boots, Shoes,
Paper Hangings, &c

Are now opening a new and select stock of

FALL AND WINTER GOODS,

Comprising all Varieties.

Our goods have been purchased at the very lowest cash rates, and we are determined to give the public a benefit. We are settled in Reno and mean what we say. "Live and let live," say we, and we mean that, too.

☞Call and examine our stock before purchasing elsewhere. 8 27 tf

Millinery and Dressmaking.

AT THE ESTABLISHMENT OF MADames Harney & Brown, on Virginia street, the ladies will find all of the latest novelties in

Millinery,
French Patterns,
Hats, Bonnets,
Veilings,

TRIMMINGS AND LACES.

Complete dressmakers and fitters always employed.

☞All kinds of plain and fancy work done to order. The Fall and Winter stock of novelties in new open. Call and inspect it.

MMES. HARNEY & BROWN,
oct-3-tf Virginia Street.

When Beecher was in Reno

He had his watch repaired at

S. N. DAVIDSON'S.

HE ALSO DECLARED PUBLICLY THAT Davidson kept the largest stock and the latest patterns in Watches, Jewelry and Silver ware of all kinds. Go around and examin his stock. se9-tf

OCEAN SPRAY SALOON.

WM. STOPHER IS AT THE OLD Stand, corner of Plaza and Sierra Sts. He will attend the thirsty at all hours with

The Best of Wines, Liquors and Cigars.

Don't forget the old place, because it is just the same as ever. se9 tf

S. M. JAMISON,

DEALER IN

BOOKS, STATIONERY, PAPER MAGAZINES,

CIGARS, TOBACCO, YANKEE NOTIONS, &c

Commercial Row, Reno, Nv
3-28

HOTELS.

THE ARCADE HOTEL,

On Commercial Row,

(Near the Postoffice)

HAS again been painted and refitted. Its popular proprietor,

D. McFARLAND,

Is still at his post, caring in person for the comfort of his guests.

At the Bar can always be found the finest

Wines, Liquors and Cigars.

The Arcade sets a

GOOD TABLE,

And spreads comfortable beds. Those who need accommodation will be well treated by

D. McFARLAND, PROPRIETOR.
[7-1 tf]

INTERNATIONAL HOTEL.

THIS OLD ESTABLISHED PLACE FOR the entertainment of all who may be weary or thirsty, is still prepared for the reception and good treatment of all comers.

The hotel contains a large number of rooms, which are

Well Lighted and Thoroughly Ventilated.

The Bar is stocked with only the best of

Wines, Liquors and Cigars.

Patronize the old stand, corner Commercial Row and Centre street.
se9 tf W. T. C. ELLIOTT, Prop'r.

DEPOT HOTEL.

AT THE DEPOT, RENO, NEV.

William R. Chamberlain,

PROPRIETOR

THIS house is situated beside the Railroad track, and it is but a step from the building to the Cars of the C. P. R. R. on one side and those of the V. & T. R. R. on the other.

All the Attractions of a First Class Hotel are Supplied.

All the Passenger Trains Stop in front of the Hotel.
The Office of Wells, Fargo & Co's. Express is in this Building.

Connected with this Hotel is a first class

Lunch Room

—AND—

OYSTER SALOON,

Where passengers from the cars and all others desiring a "square meal," can get OYSTERS IN EVERY STYLE, CLAMS, CRABS, PIGS' FEET, COLD MEATS, HOT COFFEE AND TEA, and other delicacies.

WM. R. CHAMBERLAIN,
7-1tf Proprietor.

WESTERN HOTEL.

PLAZA STREET, NEAR SIERRA, RENO.

D. SHAW, Proprietor.

Board & Lodging per week, $7.
" " " " day, $1.
Single Meals, 25 Cents
Lodging, 25 and 50 Cents.

A BATH ROOM CONNECTED WITH THE HOUSE.

THIS HOTEL HAS BEEN THOROUGHly overhauled and all its apartments put in excellent order for the accommodation of guests.
A share of public patronage is respectfully solicited. J. D. SHAW.

GRANGER HOUSE.

THOS. E. HAWKINS, ...LESSEE.
Opposite Reno Savings Bank,
Corner Virginia and Second Streets, Reno, Nevada.

HAVING LEASED AND RENOVATED this well known stand I am prepared to wait on guests in the most apyroved style.

The Culinary Department will be under the entire supervision of Mrs. Hawkins, with accomplished waitresses to attend the dining room.

The Bar will be supplied with the best Wines, Liquors and Cigars. Satisfaction guaranteed.

☞No Chinese Employed on or about the premises. 9-26tf

HARNESS AND SADDLERY!

J. B. GUNTHER,

THE PIONEER SADDLER AND HARness maker of Nevada, has just received a new and complete stock of

Saddles, Harness, Bridles, Brushes, Robes, Blankets, Whips, Etc., Etc.

☞Carriage Trimming a Specialty.☜

All repairing will be done at reasonable rates and on short notice. The undersigned believes that he is well known as a skilled workman in his line, and solicits a continuation of the generous patronage which he has always received.

Satisfaction Guaranteed in all cases.

J. B. GUNTHER,
Sierra Street next to GAZETTE office. tfes2

NOTICE TO CONTRACTORS.

NOTICE IS HEREBY GIVEN THAT the Mutual Ice Co., will receive sealed proposals for the erection of an Ice House at Essex Mills, one mile above Verdi. Size of building 300 by 40, heighth 30 feet. Plans and specifications may be seen at the office of S. F. Hoole, near the Reno planing mill in Reno. Proposals will be received up to and including Saturday, October 5th, the company reserving the right to reject any and all bids.
All proposals should be addressed to

JOHN CASHIN,
9-29td Nevada City, Cal.

1000. 1000.

FOR SALE.

$7 PER TON!

ONE THOUSAND TONS OF FIRST Class Alfalfa Hay can be purchased at the low rate of $7 per ton. The hay is well stacked and ample corrals, with dry feeding grounds, and abundant water goes with the hay free of charge.

☞Intending purchasers should apply immediately, in person or by letter, to

W. A. MORRISON,
7-1tf7 Glendale.

MISCELLANEOUS.

CHAS. KNUST,

DEALER IN

Cigars, Tobacco

—AND—

Smokers' Articles,

Cigarettes, Pipes, Cigar Holders, Cutlery, Fancy Goods,

STATIONARY, PENS, INK,

SLATES AND PENCILS.

Blanks of All Kinds,

Pictures,
Chromos,
Frames,
Mouldings,

Candles, Nuts and Notions.

West Side of Virginia Street,

RENO, NEVADA. se16 tf

MM MM OOO NN N EEEE Y Y
MM MM O O NNN N E Y Y
M M M O O N N N EEE YY
M MM M O O N NNE E YY
M MM M OOO N NN EEEE YY

The Way to Make It

Is to Save It!

AND THIS CAN BE DONE MOST readily by

Buying Your

Boots and Shoes

— AT —

BARNETT'S.

OUR MOTTO:

Quick Sales and Small Profits

se10 tf

CLOTHING!

A BIG STOCK!

The Lowest Prices in Reno!

NO HUMBUG! BANKRUPT SALE!

No Attempt to Deceive the People.

—FULL STOCK OF—

Spring and Summer Clothing!

MEN'S AND BOY'S

Fine Dress & Business Suits

[Latest Styles, and

LOWEST CASH PRICES.

Furnishing Goods
Hats! Caps,
Boots, Shoes,
Trunks, Valises

And everything kept in a first class store.

M. NATHAN,

Virginia Street, Reno, Nevada

Delinquent List.

SHERMAN GOLD AND SILVER MINING Company.
Location of principal place of business, Reno, Nevada.
Location of works, Pyramid mining district, Washoe county, Nevada.
There are delinquent upon the following described stock, on account of Assessment (No. 2) levied on the 5th day of August, 1878, the several amounts set opposite the names of the respective shareholders, as follows:

No. Cert.	Names.	Shares.	Am't.
8	R. M. Clarke	10000	$ 50 00
11	Rob't Dean	5000	25 00
16	Jas. H. Kinkead	1000	5 00
17	Jas. H. Kinkead	1000	5 00
20	Jas. H. Kinkead	4500	22 50
72	Jas. H. Kinkead	500	2 50

And in accordance with law, and order of the Board of Directors, made on the 6th day of August, 1878, so many shares of each parcel of such stock as may be necessary will be sold at public auction, at the Reno Savings Bank, Reno, Nevada, on Saturday, October 5, 1878, at the hour of 1 o'clock P. M. of said day, to pay said delinquent assessment thereon, together with the costs of advertising and expense of the sale. S. J. LAKE, Secretary.
Reno, September 5, 1878. se6-10

VETERINARY SURGEON.

JAMES DYKE

INFORMS HORSEMEN AND THE PUBlic generally that he has always been very successful in treating all diseases to which the horse is subject. He will devote his entire attention to the above business and can be found at the

Hickman Ranch,

730 tf One mile north of Glendale.

POLITICAL.

REPUBLICAN PLATFORM.

Adopted at Eureka Sept. 18th.

Resolved, That we re-affirm the principles of, and renew our allegiance to the party which preserved the Union, freed the slaves and maintained the essential doctrine: that this is a nation and not a confederacy bound together with ropes of sand, and that both State and national governments should give ample and complete protection to its citizens, both at home and abroad; that against the assaults of traitors and rebels the Republican party has preserved these governments, and the Republicans of Nevada now demand that every qualified elector in every State—in every State, South and North, Democrats or Republican, black or white—shall be permitted, undisturbed by force and unawed by fear, to vote at all elections, at the places prescribed by law, and that every vote so cast shall be honestly counted, and that every person chosen by such votes, to any office shall be freely inducted into it, and effectively supported in the discharge of its duties. That the permanent pacification of the Southern section of the Union, and complete protection of all its citizens, in their civil, political, personal and property rights, is the duty to which the Republican party stands secretly pledged. In order to redeem this pledge, it placed the recent amendments in the Constitution, and upon the righteous basis of said amendments it will go forward in the work of pacification, until peace shall come through right doing, and contentment through justice. That the evident purpose of the Democratic party, if it should come into full power, is to pay hundreds of millions of suspended war claims of disloyal men, already presented to Congress or awaiting a favorable moment for presentation, makes it doubly important, now that the Senate is soon to pass under Democratic domination, that the House of Representatives to be chosen in the coming election should be under Republican control.

Resolved, That the validity of the presidential term was definitely and finally settled by the forty-fourth Congress, and that the attempt shadowed forth by the Potter resolutions to disturb the title by which President Hayes and Vice-President Wheeler hold their seats is revolutionary and dangerous in the extreme, and characteristic as it is of the underlying motives of the rebel Democracy call for our unqualified disapproval and denunciation.

Resolved, That it is the duty of Congress to perfect with all possible expedition such legislation as will secure to the country the benefit of an honest and fair adjustment of freight and fares on all railroads, whose construction is the result of land grants, subsidies, loans and other government aid assistance.

Resolved, That the Republican party favors and demands at the hands of the State Legislature legislation having in view the regulation and equalization of freights and fares on all railroads withinthis State.

Resolved, That in their shameless disregard of our avowed principles, the Democratic party of this State in their unmistakable purpose to nominate the present incumbent of the gubernatorial office for a third term, have brought upon themselves the deserved distrust, not only of every Republican, but of the more honorable and consistent members of their own party.

Resolved, That we believe in the doctrine of rotation in office, and that so believing we are opposed to the nomination of candidates to office under the State government for a third term.

Resolved, that we hail with joy the remonetization of silver as a step toward our emancipation from the grasp of the corrupt money rings of Europe and America, and we ask Congress to complete the measure of our redemption by according to silver unrestained coinage.

Resolved, That in the legislation of the forty-fifth Congress, nothing more fully commands our approbation than the efforts of our Senators and Representaives in securing the remonetization of silver and the dual standard in the coinage of the country.

Resolved, That there should be retrenchment in the public service; that men elected to office should be qualified by education, intelligence and business habits to perform the duties of their respective offices, and that the system of deputyships and clerkships at present existing in the interest of State officers should be abolished at once and forever.

Resolved, That public lands are the property of the people, and therefore they should be reserved for actual settlers, aided in their settlement by the Government and protected in their possessions by just laws.

Resolved, That we recognize the wisdom of the framers of our constitution in providing for the taxation of the proceeds of the mines; that all taxes should be equal and uniform; that the present system of taxation is as just and fair as any that can be devised and should be preserved; that the mining corporations doing business in this State pay no more than their just proportion of taxes, while the railroad property situated within this State pay much less than its just proportion; that no more taxes should be raised any one year than are necessary to defray the actual and necessary expenses of the State during the same period, when economically and honestly administered; that the present rate of assessment of property should be decreased so as to produce only such a sum as is absolutely required to pay the expenses of the State, at the same time having due regard to the surplus of funds already in the treasury.

Resolved, That we refer with pride to the record of the Republican party in Congress, where, in spite of the assaults of a malignant and unscrupulous opposition, not one stain of dishonor rests, and not one act has been brought to light which reflects anything but renown upon the representatives of our organization and its principles.

Resolved, That labor in itself recognizes the Republican party as its exponent; demands emancipation from oppression, and elevation to its proper dignity, a just and equal place with capital, and that both are alike necessary to the well-being of society.

Resolved, That the general government should immediately take such steps as to absolutely stop the further immigration of Asiatics to our country; and that such just and peaceful measures should be adopted as may be appropriate and necessary to induce those already among us to quit our shores at the earliest practical moment.

Resolved, That the Republican party of the State of Nevada enters its most solemn protest and condemnation against any corrupt interference in the politics or legislation of this State, by moneyed rings or corporations, or the representative of aggregated wealth or capital; that we view with alarm the increasing and unceasing attempts of the moneyed powers of the Pacific States to control the elections and shape the legislation of said States; that the principal and practice are fraught with danger to our Republican form of government, and should be frowned down and resisted by every individual who

POLITICAL.

has at heart the welfare of American institutions and the freedom of the masses.

Resolved, That we fare unalterably opposed to the diversion of any moneys raised by the taxation of the whole people to the use or benefit of any sect or religious denomination.

Resolved, That we solemly declare it to be the sentiment of the Republican party that the breach of a pledge given to a nominating convention by a successful candidate for office is more disgraceful and dishonorable than the violation of any private trust or duty can possibly be.

Resolved, That to promote the advancement of education and morals, to stimulate a true and benificent enlightenment, and to preserve to the men, women and children of this State the fruits of the taxes so cheerfully borne and generously disbursed in behalf of our admirable system of public schools; to maintain the Union and protect its flag; to guard the memories of the dead who died in the name of Union, liberty and law; and to vindicate all our acts and purposes is the aim and mission of the Republican party here and elsewhere; and, first of all, to do that which is best for the preservation and perpetuation of that party and its principles, holding all men's claims and aspirations secondary to these high claims and ends: these are our duties, and these the intentions we do most strenuously maintain and avow.

REPUBLICAN STATE TICKET.

For Governor,
J. H. KINKEAD,
Of Humboldt.

For Lieutenant-Governor,
HENRY R. MIGHELS,
Of Ormsby.

For Member of Congress,
R. M. DAGGETT,
Of Storey.

For Judge of Supreme Court,
T. P. HAWLEY,
Of White Pine.

For State Controller,
J. F. HALLOCK,
Of Lincoln.

For State Treasurer,
L. L. CROCKETT,
Of Washoe.

For Secretary of State,
JASPER BABCOCK,
Of Storey.

For Attorney-General,
M. A. MURPHY,
Of Esmeralda.

For Surveyor-General,
A. J. HATCH,
Of Washoe.

For Supreme Court Clerk,
CHARLES F. BICKNELL,
Of Ormsby.

For Sup't of Public Instruction.
J. D. HAMMOND,
Of Ormsby.

Second Judicial District.

For District Judge,
CHAS. S. VARIAN,
Of Washoe

REPUBLICAN

COUNTY PLATFORM.

Resolved, That we have known the Republican party to be the party of good government, and that it has always guaranteed the greatest good to the greatest number. Believing that an insidious foe in time of peace is no less dangerous than an avowed enemy in time of war, we refer to the glorious record of the Republican party as a full guarantee of its national use and significance. We therefore declare it to be the first duty of good citizens and in the first interests of good government that the Republican party be continued as the law-making power of the land.

Resolved, That we do heartily endorse the platform of the State convention of our party, held in Eureka Sept. 18th. That we endorse the same, both in spirit and letter, and do pledge our candidates to a fulfillment of the promises therein made to the people.

Resolved, That this convention, as a representative of the Republican party of Washoe county, heartily endorse and applaud the vote of Washoe's Senators and Assemblymen in the Legislature of '77 upon the infamous Bullion Tax compromise bill. And we declare that in our best judgment such vote was cast fur honesty, purity and the public good.

Resolved, That, in our best judgment, the official acts of the Hon. J. P. Jones in the Senate of the United States meets with the hearty concurrence and approbation of the Republican party of Washoe county.

Resolved, That Washoe county demands a careful revision of the fee bill of this State, and such legislation relative to the compensation of public officials as the exigencies of the case requires. Believing that the fees of the public servants ought to be definitely and precisely fixed by law and regulated upon the basis of a fair compensation for the service performed, our candidates for the Senate and Assembly are hereby instructed and pledged, if elected, to use honorable means to secure legislation in this respect that will equitably regulate, and adjust the correlative obligations of the people and public officers concerning public duties and the compensation therefor.

Resolved, That the Republican party of Washoe county believes the very first qualifications of its candidates must be honesty and capacity. No personal friendships or popularity shall be permitted to conceal or extenuate the dishonest or incapable administration of public affairs. Therefore the Republican party in convention assembled does hereby pledge itself and its candidates to a careful and prudent administration of the county affairs, and to such reforms or to existing abuses as the nature of the case demands.

Resolved, That we solemnly declare it to be the doctrine of the Republican party that the pledges given to a nominating convention by a successful candidate for office are binding

POLITICAL.

and valid during his official term, that there is no power in any committee, State or county, to revoke them, and that a breach of such pledges is more disgraceful and dishonorable than the violation of any private trust or duty can possibly be.

Resolved, That we recognize property as the product of labor applied to forest, field, forge, furnace, mine and manufacture. That the wealth of any State or nation is proportionate to the number of its laborers. That States are more or less prosperous according to the wages which its laborers command, and that labor is the product while capital is only the result of such production. Believing that the policy of capital gives luxury to the few while well paid and prosperous labor gives comfort to all. We declare our wish that the interests of labor shall have a governing influence in shaping the affairs of state, thus bringing the greatest good to the greatest number.

Resolved, That the convention refuses to confer any appointing or elective power whatever upon the county central committee which shall be named by this body. We recognize the right of the people alone to name delegates to all conventions of the party, and we repudiate any other course as a manifest attempt to usurp by committee action rights which belong alike to every Republican.

Resolved, That our Senator and Assemblymen are pledged against remission of the penalty of $125,000 due the State from certain mining companies doing bussiness in Story county, and to oppose any bill looking to relieve such companies from said obligations.

COUNTY TICKET.

State Senator,
C. C. POWNING,
Of Reno.

Assembly,
J. P. FOULKS,
Of Verdi,
E E. UNDERWOOD,
Of Wadsworth,
W. E. PRICE,
Of Franktown.

Sheriff,
A. K. LAMB,
Of Reno.

County Clerk,
C. R. WICKES,
Of Reno.

Assesser,
W. F. EVERETT,
Of Huffaker's.

Commissioner (long term),
R. H. KINNEY,
Of Glendale.

Commissioner (short term),
E. OLINGHOUSE,
Of Wadsworth.

Recorder,
R. H. WRIGHT,
Of Mill.

Treasurer,
D. B. BOYD,
Of Reno.

District Attorney,
JOHN BOWMAN,
Of Reno.

Surveyor,
DON H. BARKER,
Of Reno.

Superintendent of Rublic Schools,
DR. A. DAWSON,
Of Reno.

Public Administrator,
C. W. JONES,
Of Reno.

TOWNSHIP OFFICERS.

Justice of the Peace,
JOHN S. BOWKER.

Constable,
JOSEPH V. SPEERS.

Road Supervisor,
ROBERT HARRISON.

School Trustees,
JAS. H. KINKEAD,
C. A. BRAGG,
J. L. McFARLIN.

BENEVOLENT SOCIETIES.

F. & A. M.

RENO LODGE, No. 13, F. & A. M. Stated communciations held Saturday evening on or before full of the moon. Visiting brethren in good standing are cordially invited to attend. C. A. RICHARDSON, W. M.
ORVIS RING, Secretary.

I. O. O. F.

RENO LODGE NO. 19, INDEPENDENT Order of Odd Fellows, meet at Odd Fellows' Hall, over the Congregational Church, every Thursday evening. A punctual attendance of members is requested. All visiting members in good standing are cordially invited to attend.
J. B. WILLIAMS, N. G.
W. L. BECHTEL, Recording Sec. 1-2tf

I. O. G. T.

HASWELL LODGE, NO. 18, INDEPENDent Order of Good Templars, meets every Friday evening at 8 o'clock, at the new Odd Fellows' Hall, over the Congregational Church. A punctual attendance of members is requested. All members in good standing are cordially invited to attend.
GRANVILLE DODGE, W. C. T.
J. F. AITKEN, W. S.

K. of P.

AMITY LODGE NO. 8, KNIGHTS OF Pythias. Regular time of meeting, Friday evening of each week, in Odd Fellows' Hall.
J. M. FLANNAGAN, C. C.
PIERCE EVANS, K. of R. & S. 7-3tf

☞ The National Gold Medal was awarded to Bradley & Rulofson for the best Photographs in the United States, and the Vienna Medal for the best in the world.
430 Montgomery Street, San Francisco

Arlington Avenue Green House and NURSERIES.

A FULL SPRING STOCK OF TREES, SHRUBS

House and Garden Plants now ready for market.

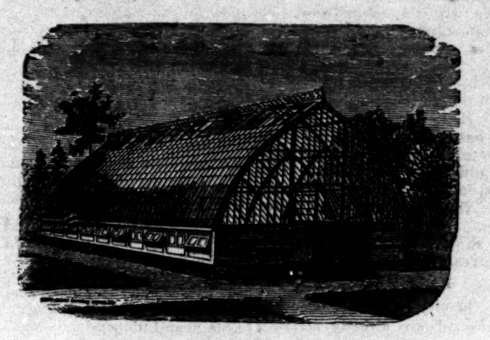

AT THE NURSERIES AND GREEN HOUSES ONE MILE FROM RENO THE Public will find a complete Stock of House and out-door plants on exhibition and for sale; also

Fuschias, Geraniums, Begonias—in bloom, Camelia Japonicas—ready to bloom, Cala Lilies—in bloom, Monthly Roses—ready to bloom, Abutilion or Flowering Maple, Boston Smilax Ivies, Honeysuckles, Pinks, Etc.

Anything outside of this list can be ordered by mail and the same will be promptly delivered
☞ Call and inspect Nevada productions at the Arlington Avenue Nurseries. 4-10tf

CONSUMPTION

Positively Cured.

All sufferers from this disease that are anxious to be cured should try **Dr. Kissner's Celebrated Consumptive Powders.** These Powders are the only preparation known that will cure **Consumption** and all diseases of the **Throat and Lungs**—indeed, so strong is our faith in them, and also to convince you that they are no humbug, we will forward to every sufferer, by mail, post paid, a **free Trial Box.**

We don't want your money until you are perfectly satisfied of their curative powers. If your life is worth saving, don't delay in giving these **Powders** a trial, as they will surely cure you.

Price, for large box, $3.00, sent to any part of the United States or Canada, by mail, on receipt of price.
Address,

ASH & ROBBINS.

FITS, EPILEPSY,

OR

FALLING SICKNESS

Permanently Cured—no humbug—b one month's usage of Dr. Goulard' Celebrated Infallible Fit Powders. To convince sufferers that these powders will do all we claim for them, we will send them by mail, **post paid, a free Trial box.** As Dr. Goulard is the only physician that has ever made this disease a special study, and as to our knowledge thousands have been **permanently cured** by the use of these **Powders, we will guarantee a permanent** cure in every case, or **refund you all money expended.** All sufferers should give these Powders an early trial, and be convinced of their curative powers.

Price, for large box, $3.00, or four boxes for $10.00, sent by mail to any part of United States or Canada on receipt of price, or by express, C. O. D. ddress,

ASH & ROBBINS,

9-7-1y] 360 FULTON STREET, BROOKLYN. N. Y.

STAR MARKET.

GEO. SCHAEFFER,..... ..Proprietor.

Sierra Street, near Third.

I KEEP constantly on hand a large supply of choice

Beef, Veal, Mutton, Pork, Sausage, Etc.

Which will be sold at the lowest market rates Particular pains taken to please customers Give me a call. GEO. SCHAEFFER.
[2-24tf]

Notice of Increase in Capital Stock.

SEGREGATED MONARCH GOLD AND Silver Mining Company—A Corporation: Principal place of business, Reno, Washoe county, Nevada.

Location of Works, Pyramid Lake Mining District, Washoe county, Nevada.

Notice is hereby given that by virtue of the power in them granted by law, the undersigned, majority of the Trustees of the aforesaid mining company, hereby call a meeting of the stockholders in said company, for the purpose of increasing its present capital stock of fifty-four thousand (54,000) shares to one hundred and eight thousand (108,000) shares. Said meeting to be held on the 5th day of November, 1878, at the Court-house in said county.

GEORGE ALT,
T. K. HYMERS,
Majority of Trustees.
PIERCE EVANS, Secretary.
Reno, September 5th, 1878. se6-td

GOLD.

Great chance to make money. If you can't get gold you can get greenbacks. We need a person in every town to take subscriptions for the largest, cheapest and best illustrated family publication in the world. Anyone can become a successful agent. The most elegant works of art given free to subscribers. The price is so low that almost everybody subscribes. One agent reports making over $150 a week. A lady agent reports taking 400 subscribers in ten days. All who engage make money fast. You can devote all your time to the business, or only your spare time. You need not be away from home over night. You can do it as well as others. Full particulars, directions and terms free. Elegant and expensive outfit free. If you want profitable work send us your address at once. It costs nothing to try the business. No one who engages fails to make great pay. Address "The People's Journal," Portland, Maine. se20ly

$777

is not easily earned in these times, but it can be made in three months by any one of either sex, in any part of the country who is willing to work steadily at the employment that we furnish. $66 per week in your own town. You need not be away from home over night. You can give your whole time to the work, or only your spare moments. We have agents who are making over $30 per day. All who engage at once can make money fast. At the present time money cannot be made so easily and rapidly at any other business. It costs nothing to try the business. Terms and $5 Outfit free. Address at once, H. HALLETT & Co., Portland, Maine. 9-71y

LEGAL.

Official.

PROPOSED AMENDMENT TO THE Constitution of the State of Nevada, passed at the Eighth Session of the Legislature:

RESOLVED, That there shall be added to the present Constitution of this State an Article to be called and known as Article XVIII, and which shall be as follows:

ARTICLE XVIII.—The rights of suffrage and ofhce holding shall not be withheld from any male citizen of the United States, by reason of his color or previous condition of servitude.
Passed February 15, 1877.

RESOLVED, By the Assembly, the Senate concurring, That Article Eleven (11) of the Constitution of the State of Nevada be amended by adding to said Article Eleven (11) section ten (10) thereto, which shall read as follows:

SECTION 10. No public funds, of any kind or character whatever, State, county or municipial, shall be used for sectarian purposes.
Passed February 27, 1877.

I hereby certify the foregoing to be true copies from the enrolled resolutions on file in my office.

Witness my hand and the Great Seal of State, August 3, 1878.

[SEAL]. J. D. MINOR,
au4 3m Secretary of State.

Notice of Intention to Become Sole Trader.

NOTICE IS HEREBY GIVEN THAT I, Ernestine Cohn, wife of M. D. Cohn, resident of the county of Washoe, State of Nevada, being desirous of availing myself of the provisions of an Act of the Legislature of the State of Nevada entitled, "An Act to authorize married women to transact business in their own names as sole traders," intend to make application to the District Court of the Second Judicial District of the State of Nevada, held in and for the county of Washoe, at the September term, A. D., 1878, of said Court, to be held at the Court-room of said Court, at Reno, in the county of Washoe, aforesaid, on Wednesday, the second day of October, A. D., 1878, at the opening of the Court on that day, or on such other day to which the hearing may be postponed by the Court, for a judgment and order of said District Court, authorizing me to carry on and transact business in my own name and on my own account as sole trader. The nature of the business I propose to carry on and conduct is that of buying and selling goods, wares and merchandise and keeping a general merchandising store within the State of Nevada.

[Signed] ERNESTINE COHN.
Dated, September 3, 1878. se4 td

Dissolution Notice.

THE CO-PARTNERSHIP HERETOFORE existing between E. W. Hayden and John F. Alexander in the RENO DAILY AND WEEKLY GAZETTE newspaper and job office has this day dissolved by mutual consent, Mr. Hayden retiring. All debts due the office are payable to John F. Alexander, who will settle all claims against the GAZETTE office.

E. W. HAYDEN,
JOHN F. ALEXANDER.
Reno, September 2, 1878.

In consequence of the above change, the undersigned desires an early settlement of all subscription and advertising accounts up to apte. [se2 tf] JOHN F. ALEXANDER.

NOTICE.

THE qualified voters of Reno Precinct, in the county of Washoe, are hereby notified that the books of registration for the registration or voters of said precinct for the general election to be held November 5th, A.D. 1878, are now open, and that the time for registration of names of voters will close at 9 o'clock P. M. on the 19th day of October, A.D. 1878.

C. A. RICHARDSON
Registering Agent for Reno Precinct, Washoe county, Nevada. td

To Whom it May Concern:

THE UNDERSIGNED HAS PURCHASED all book accounts of the late firm of Cohn & Isaacs, clothiers, Commercial Row, Reno. Parties knowing themselves indebted will save trouble by arranging for an immediate settlement.

B. ISAACS.
Office with M. Nathan, Virginia St.,
[Journal copy]. Reno.se2-tf

NOTICE.

ALL PERSONS OWING THE RENO Lumber Co., are requested to make immediate payment and save Cost. No person except Chas. Curtois or E. C. McKinney, is authorized to collect or receipt for the Company, in the absence of John Boyd.

RENO LUMBER COMPANY.
By CHAS. CURTOIS.
eno, Aug. 15th 1878.

NOTICE.

SUBSCRIBERS to the capital stock of the Pacific Gold and Silver company are horeby notified that the capital stock is ready for delivery upon payment of price agreed upon to the Secretary at the Reno Savings Bank.

L. C BATCHELDER, Secretary.
Reno, Nevada, Sept. 30, 1878. 3w

NOTICE.

THE qualified voters of Washoe Precinct, in the county of Washoe, are nereby notified that the time for registering their names will expire at 6 o'clock P. M. October 19, 1878.

ROGER POWER,
Registering Agent for Washoe Precinct, Washo ceounty, Nevada. td

MISCELLANEOUS.

SHERMAN & HYDE'S Music Emporium.

THE WORLD RENOWNED

WEBER PIANOS,

Recognized beyond controversy as the

Standard for Excellence in Every Particular!

UNDOUBTEDLY SUPERIOR TO THOSE of the American Manufacturers claiming the first prize at London, Paris and Vienna.

THE CELEBRATED

MANSFELDT & NOTNI

Upright Piano---Iron Frame,

And warranted to stand any climate. Admitted the best Foreign Piano brought to this market.

STNADARD & ESTEY ORGANS

Unequalled for purity of tone and finished workmanship. Any of these sold at Reasonable Prices or on the Installment Plan.

VIOLINS,
VIOLAS,
BASS VIOLS!
DOUBLE BASSES.

Guitars, Banjos

Accordeons,
Tambourines,
Piccolos,
Flageolets,
Clarinets.

PIANO AND ORGAN MUSIC,

POPULAR SHEET MUSIC,

Piano Methods, Organ Methods
—AND—
INSTRUCTORS FOR ALL INSTRUMENTS.

TRIMMINGS
For All Kinds of Instruments

SHERMAN, HYDE & CO.
Cor. Kearney & Sutter Streets,
SAN FRANCISCO.

C. J. BROOKINS & CO.,
12-11 9m Agents for Reno.

DR. L. J. CZAPKAY'S

Private Medical Institute.

209, KEARNEY STREET, SAN FRANCISCO.

Established in 1854,

For the Permanent Cure of all Special and Chronic Diseases, as also all Female Complaints and Diseases of the Nervous System.

THE IMMENSE DESTRUCTION OF human life annually from secret and chronic diseases, caused this old and reliable institution to be established, first in Philadelphia, Penn., in 1850, and afterwards in San Francisco, Cal., in 1854, as a private dispensary, in order to afford the afflicted the best medical and surgical treatment, for the above and all other affections and compiaints. Consultation at the Institute, or by letter, FREE

To the Afflicted:

Dr. L. J. Czapkay would most respectfully inform the public of the Pacific coast that, at the earnest solicitation of his numerous friends, and hundreds of those unfortunately afflicted with disease, he has reopened his MEDICAL AND SURGICAL INSTITUTE and resumed the practice of his profession. The Doctor would remind all those who are in need of medical aid, that since relinquishing his very extensive and successful practice in San Francisco, he has visited the principal cities in Europe, inspecting diligently the experience of the most learned in the profession, the benefit from which he offers to all in need of his services. Rheumatic affections, chronic catarrh, diseases of the stomach and kidneys, liver complaints, etc., successfully treated. Those who are suffering from the errors and indiscretions of youth, nervous weakness, physical and mental debility, are assured of a permanent cure. Charges moderate. All communication strictly confidential. Medicines sent by express. Address,

L. J. CZAPKAY, M. D.
Kearney st., San Francisco

Desirable Real Estate FOR SALE.

THE FOLLOWING described property will be sold cheap for cash. Title guaranteed.

33 Acres unimproved land, with water right, one mile east of the Court House. Government title.

43 Acres unimproved land on the river, adjoining the State Prison grounds. Railroad title—perfect.

Lots 5, 6, 7, 8, in block A, with dwelling.

Lots 1 and 2, in block 5, Western Addition; ots each 100x240 feet.

Lots 7 and 8, in block 3, Western Addition; ots 100x240.

Lots on the corner of Fourth and Chestnut streets; 240x400.

North half of lot 13 in block U, with dwelling.

Lots 2, 3, 5, 6, 7, 18, with three dwellings, in block 1.

80 Acres of extra fine land, one mile from Reno. A great bargain for cash.

☞ Enquire of

JNO. S. GILSON
Real Estate Agent.

Nextdoor to Justice Court Rooms, Reno, Nevada

STEAMBOAT SPRINGS.

THIS popular place of Summer resort is well prepared to suit the health or pleasure seeking public.

HOT OR COLD BATHS!

MINERAL OR SULHUR BATHS.

First rate Hotel Accommodations. Every attention paid to the comfort, pleasure or health of visitors.

Terms Reasonable

1-15tf M. & J. RAPP.

STAMPING FOR EMBROIDERY.

A FULL ASSORTMENT OF 500 STAMPS! 3271f MRS. G F. YOSBURG.

MINING NOTICES.

Delinquent Notice.

BUCKEYE GOLD AND SILVER MINing Company. Location of principal place of business, Reno, Nevada. Location of works, Pyramid Lake Mining District, Washoe county, Nevada.

Notice—There are delinquent upon the following described stock, on account of assessment No. 5, levied October 11th, 1877, the several amounts set opposite the names of the respective shareholders, as follows.

Names.	No. Cert.	Shares.	Amt.
E Palmer	4	250	7 50
E Palmer	6	250	7 50
F C Dickinson	31	100	3 00
E Palmer	40	100	3 00
E Palmer	41	200	6 00
E Palmer	60	100	3 00
W Walker	70	100	3 00
C A Gibson	72	500	15 00
C A Gibson	73	500	15 00
L C Savage	78	1000	30 00
E Palmer	81½	200	6 00
A K Lamb	84	50	1 50
Mary O Noyes	106	150	4 50
F C Dickinson	108	50	1 50
F C Dickinson	111	100	3 00
F C Dickinson	112	100	3 00
F C Dickinson	113	100	3 00
F C Dickinson	115	250	7 50
G W Dunning	120	50	1 50
F C Dickinson	121	25	75
F C Dickinson	128	2000	60 00
E Palmer	142	100	3 00
Mary A Taylor	145	150	4 50
F C Dickinson	149	400	12 00
L C Savage	152	250	7 50
L C Savage	153	250	7 50
L C Savage	155	100	3 00
L C Savage	157	100	3 00
L C Savage	158	500	15 00
L C Savage	159	500	15 00
C Madison	170	50	1 50
W H Ede	171	50	1 50
S B Mellon	172	100	3 00
A B Mellon	173	100	3 00
Amos Alt	178	40	1 20
F C Dickinson	179	3000	90 00
L C Savage	188	200	6 00
J S Gibson	189	40	1 20
L C Savage	190½	100	3 00
L C Savage	192	100	3 00
L C Savage	193	100	3 00
E Palmer	197	100	3 00
E C McKenny	209	250	7 50
C A Gibson	210	250	7 00
Jos A Wells	217	500	15 0
Mary A Pine	218	100	3 00
Jno A Pine	219	140	4 20

And in accordance with law and an order of the Board of Trustees, made on the 11th day of October, 1878, so many shares of each parcel of such stock as may be necessary will be sold at the door of the court house, Reno, Nevada, on Thursday, the 6th day of December, 1877, at 1 o'clock p. m., to pay said delinquent assessment, together with costs of advertisidg and expenses of sale.

JNO. S. BOWKER, Secretary.
Renc, November 16, 1877.

Postponement.

At a meeting of the Board of Trustees held on Thursday, December 6th, 1877, the above sale was postponed until Tuesday, January 8th, 1878, at the same hour and place

JNO. S. BOWKER, Secretary.
Reno Dec. 7th, 1877.

Postponement.

The above has been this day. January 8th, 1878, postponed until further orders of the Board.

JNO. S. BOWKER, Secretary.

Postponement.

At a meeting of the Board of Trustees held on Friday, September 20th, 1878, the above sale was further postponed until Saturday, October 5th, at the same hour and place.

By order Board of Trustees.
se21td JNO. S. BOWKER, Secretary.

Delinquent Sale.

NORTH SIDE TRUCKEE DITCH COMpany.

Location of principal place of business, Glendale, Washoe county, Nevada.

Location of works, Truckee Meadows, Washoe county, Nevada.

NOTICE.—There are delinquent upon the following described stock, on account of assessments (Nos. 7 and 8), the several amounts opposite the names of the respective shareholders, as follows:

Name.	No. Cert.	No. Shares.	Amt.
A J Clark	12	115	$ 28 75
Mrs R H Hickman	2	250	112 25
A F Kinney	24	100	25 00
E C Gooch	33-34	100	37 50
B B Norton	14	240	60 00
M C Lake	13	50	12 50
D Powell	18	50	12 50
Wm Thomas	19	110	20 00

And in accordance with law and an order of the Board of Trustees, so many shares of each parcel of said stock as may be necessary will be sold at public auction at the office of the Company, Glendale, Washoe county, Nevada, on Saturday, September 7th, 1878, at the hour of 1 o'clock P. M. of said day, to pay said delinquent assessments, together with cost of advertising and expenses of sale.

By order of the Board of Trustees.
8-3-td. E. C. SESSIONS, Secretary.

Postponement.

AT A MEETING OF THE BOARD OF Trustees held this 8th day of September, the above sale was postponed until October 12th, 1878, at the same time and place.

By order of Trustees.
E. C. SESSIONS, Secretary.
Reno, September 8th, 1878. se9 td

Delinquent Notice.

CONSOLIDATED SUNRISE MINING Company.—Principal place of business, Reno, Washoe county, Nevada. Location of works, Santa Fe, Mining District, Esmeralda county, Nevada.

There are delinquent upon the following described stock on account of Assessment (No. 1,) levied on the 25th day of July, 1878, the several amounts set opposite the names of the respective shareholders, as follows:

Names.	No. of Cert.	Shares.	Amt.
Kinkead, J H	3	2500	$ 25 00
Strouse, Mark	4	23000	230 00
Clarke, Robt M	8	500	500
Sprnance, Stanley & Co, Trustee	9	23000	230 00
Lippman, G	12	10000	100 00
Kinkead, J H, Trust.	13	5000	50 00
Loewenthal, J	14	500	5 00
Loewenthal, J	15	500	5 00
Loewenthal, J	193	150	1 50
Lippman, M	194	500	5 00
Loewenthal, J	195	100	1 00
Loewenthal, J	199	21750	217 50
Kinkead, J H, Trust.	200	20875	208 75
Kinkead, J H, Trust.	201	20875	208 75
Kinkead, J H, Trust.	202	20875	208 75
Kinkead, J H, Trust.	203	20875	208 75
Lippman, M	204	5000	50 00

And in accordance with law and an order of the Board of Directors made on the 25th day of July, 1878, so many shares of each parcel of such stock as may be necessary will be sold at public auction, at the office of the Company, Reno, Nevada, on Tuesday, October 1st, 1878, to pay said delinquent assessment thereon, together with costs of advertising and expenses of the sale.

By order of the Board of Trustees.
M. LIPPMAN, Secretary.
Reno, Sept. 1, 1878. se3-td

Postponement.

THE above sale has been postponed to Friday, October 11th, 1878. By order of the Board of Trustees,

M. LIPMAN, Secretary.

ANNUAL MEETING.

THE ANNUAL MEETING OF THE Stockholders of the Jones and Kinkead Gold and Silver Mining Company for the section of a Board of Trustees, and the transaction of such other business as may come before the meeting will be held on Monday the ourteenth day of October, 1878, at the Reno Savings Bank, Reno, Nevada, at the hour of two o'clock, P. M.

L. C. BATCHELDER, Secretary
se25 3w

BIDS WANTED.

FOR THE RESTAURANT, LUNCH Stand and Target Range privileges on the Fair Ground during Fair Week. Bids will be received at the Postoffice up to Saturday night October 5th.

td T. W. NORCROSS.